

Job No: P28517
 Name: Furniture Design
 Address: 84 HAZLEBURY ROAD
 Sub 2nd
 Tel: _____
 Sheet: _____ of _____

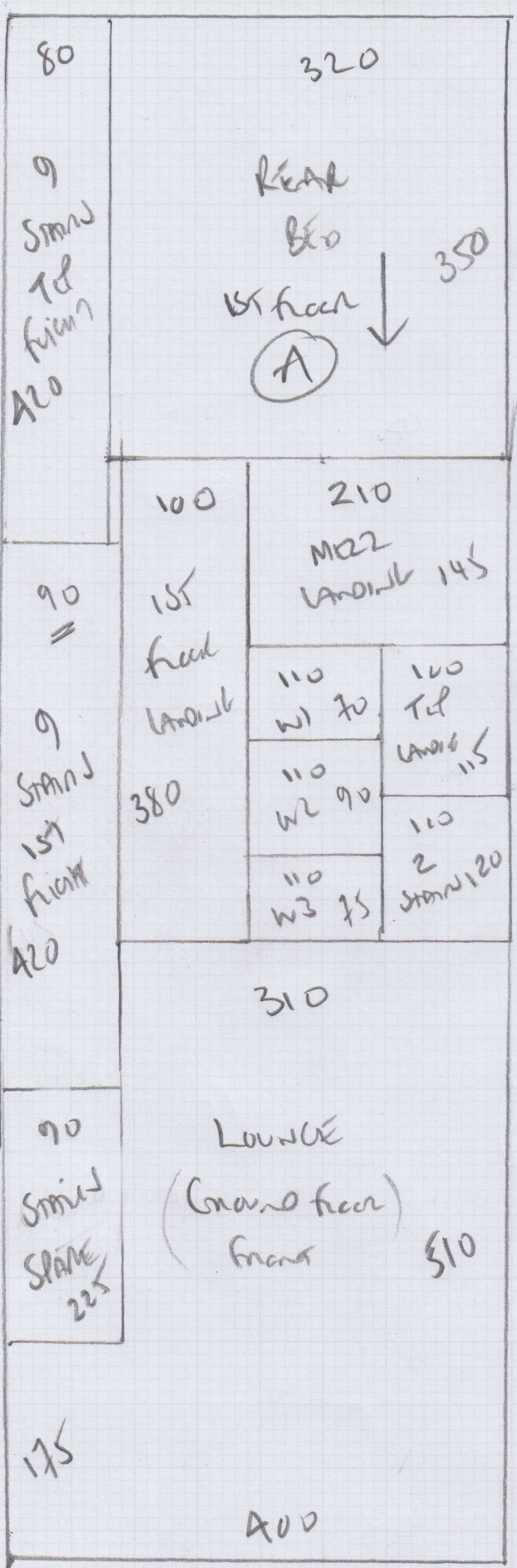

Boston
colour

- 1240 Row 1240 x 400
- Left BED 485 x 400
- front BED 385 x 400
- M22 landing 325 x 400
- 2435 x 400

97.40m²

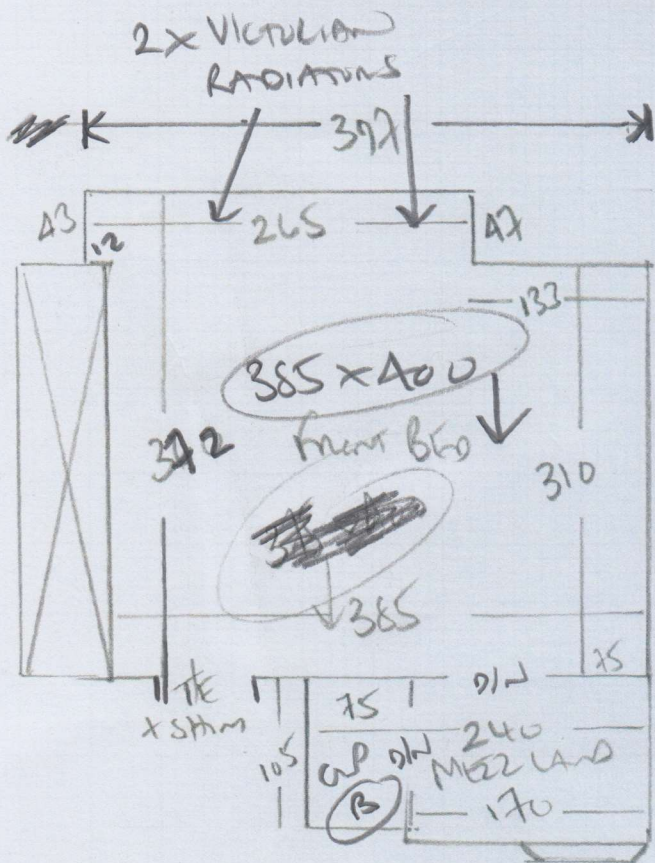

P28577
 Perkin's Design
 8A HAZLEBURY RD
 SW6 2NF

SKIN THIS WALL
 = = =

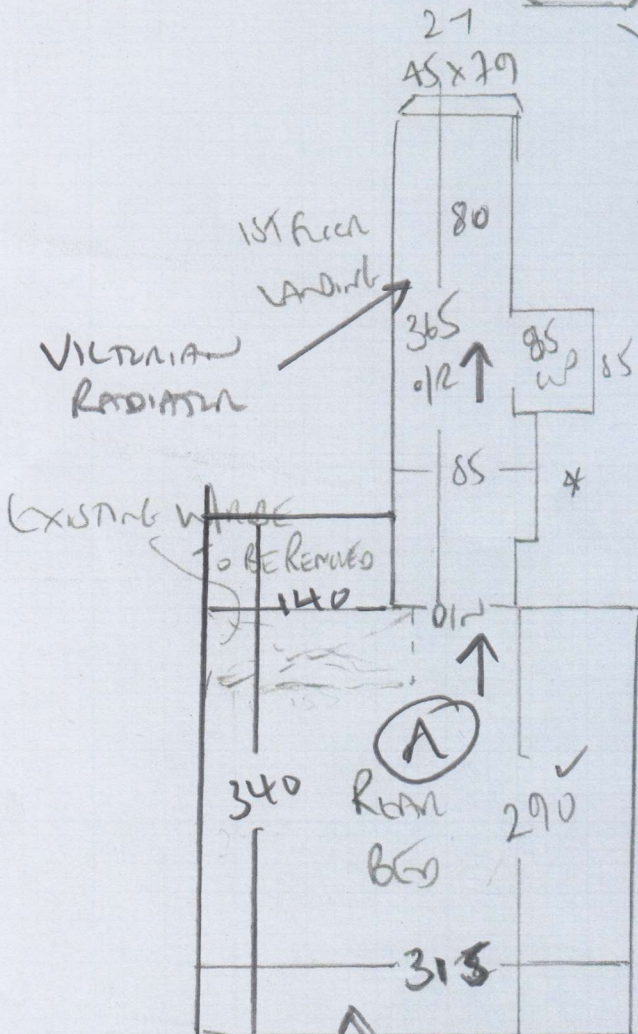

91 1st floor
 45 x 80 (THAT REQUIRES CARPET)
 to have 90cm width on cut plan

+ CARPET
 To match
 90cm x 95cm Non
 Arrow 1m x 1m

- * 1st 3 STEPS + MEZ
- * LANDING TO BE FITTED WITH WOOD BY BUILDERS
- * *

VICTORIAN RADIATOR

P28517
 Planning DESIGN
 84 HARVEYBURG RD
 SWB 2NF

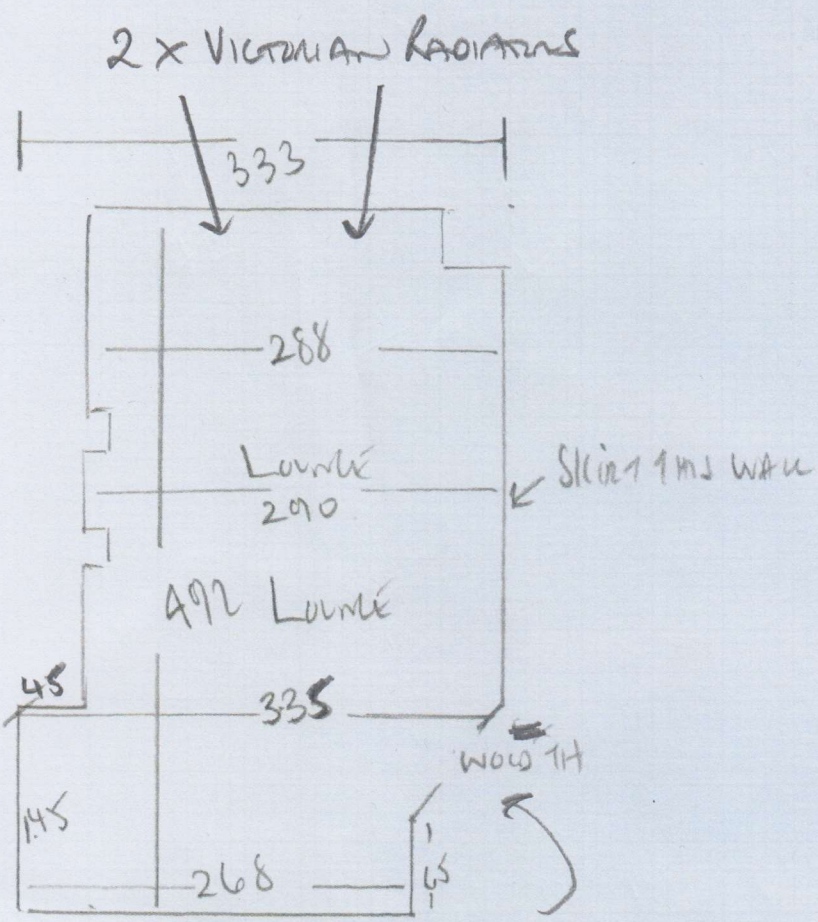

WOOD THRESHOLDS
 BY BUILDER

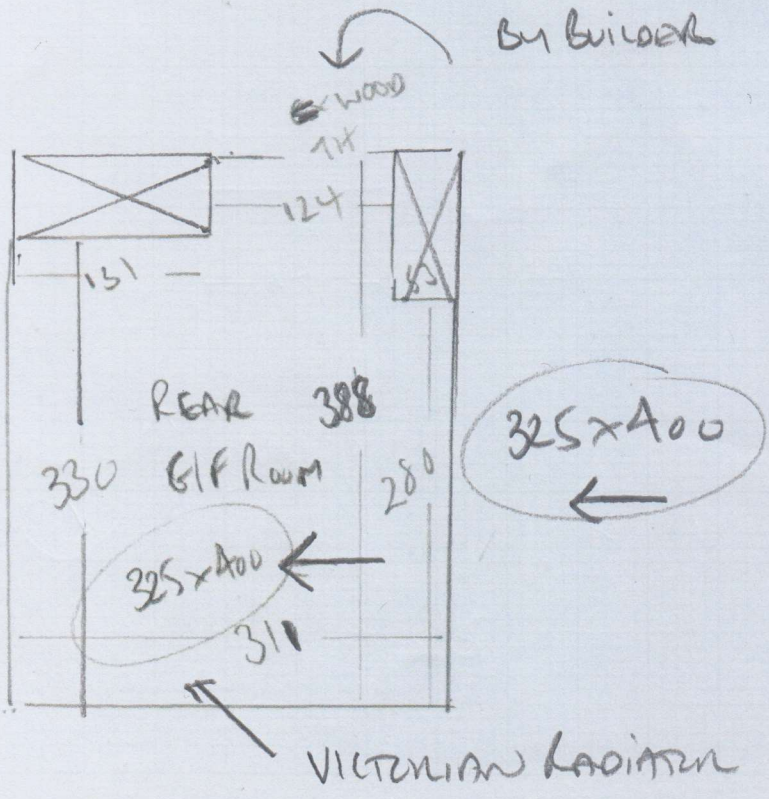

P28517

1st call of 2

Notes for Measure

Estimator: Colin

Perring Design London, 84 Hazlebury Road

Date of Measure: Mon, 5 Nov 18

At: 8 - 8.30am

Site Address:

84 Hazlebury Road

Customer Address:

Unit 3, Milliners House

Eastfields Avenue

LONDON

SW18 1LP

LONDON

SW6 2NF

CONTACT: Nicky / Lexi / Amie / Caroline

Mobile

Home

Office

020-8877-9477

Email:

nicky@perringdesign.co.uk

Areas to be done and Description of Measure

Loft Bed, 2 First Flr Beds, 2 G/F Rooms, Stairs & Landings (not Ground Floor Hall or any Basement Areas) for Boston-BOS014

8 v 12 mat

Instructions and Estimators comments

+ Coir mat, col. Natural at entrance. Plan in 4m wide to get roll price. QUOTE for 10mm LUX PU FOAM

Must Read!

Access via BOS

Office Ref: P28517

Perring Design London, 84 Hazlebury Road

Date of Measure Mon, 5 Nov 18

At 8 - 8.30am

Floor: Wood / Concrete / other HANDBARD DOWN (1LO) IN MOST AREAS
RUN BES NEEDS NEW - EXISTING RIPPED UP.

S/edge: Wood / Concrete / No pin / existing (if existing, allow ___ sticks to supplement where necessary)

Sticking Req'd: Yes / No Type: Fastset / Other

Underlay: Re-use Existing / New required

Type: + options
 4oz Felt / Fomalux / PU Foam / Luxury PU Foam / LowTog / Durafit

Doorbars: + options
 Alloy / Satin Ali / Polished Ali / Anod / Solid Brass / Chrome / Nisheen
 Seam/Wood/T/Holds: colour _____

Door Clearance: OK / Low (advise on quote)

Uplift: No / Yes (if "Yes" - what type?) _____

Furniture: No / Yes (if YES, please specify the following) - 1 man / 2 men (Fitter to get paid) £ _____ total/per room

Parking Cost: Free / £ 220 per hour

Parking Restrictions: (type) / £ Rings GO by by phone

Congestion Zone: No / Yes

Access: Easy / Hard / 2 men req'd / _____ floor?
Grand - 2 rooms
1st + 2nd Bess St L.

Runners: Whipping / Binding (if binding, specify type)

Tape size: 1½" 2" / 3" / 5"

Style: Top taping / Side binding

Stairrods: Type _____ Nr _____ Size _____

Must Read: Access via BOS