

mrcarpet
 Job No: P 28528
 Name: HIDDEN LABOURY
 Address: 97 SINDERS AVE
 W12 8JB
 Tel: _____
 Sheet: _____ of _____

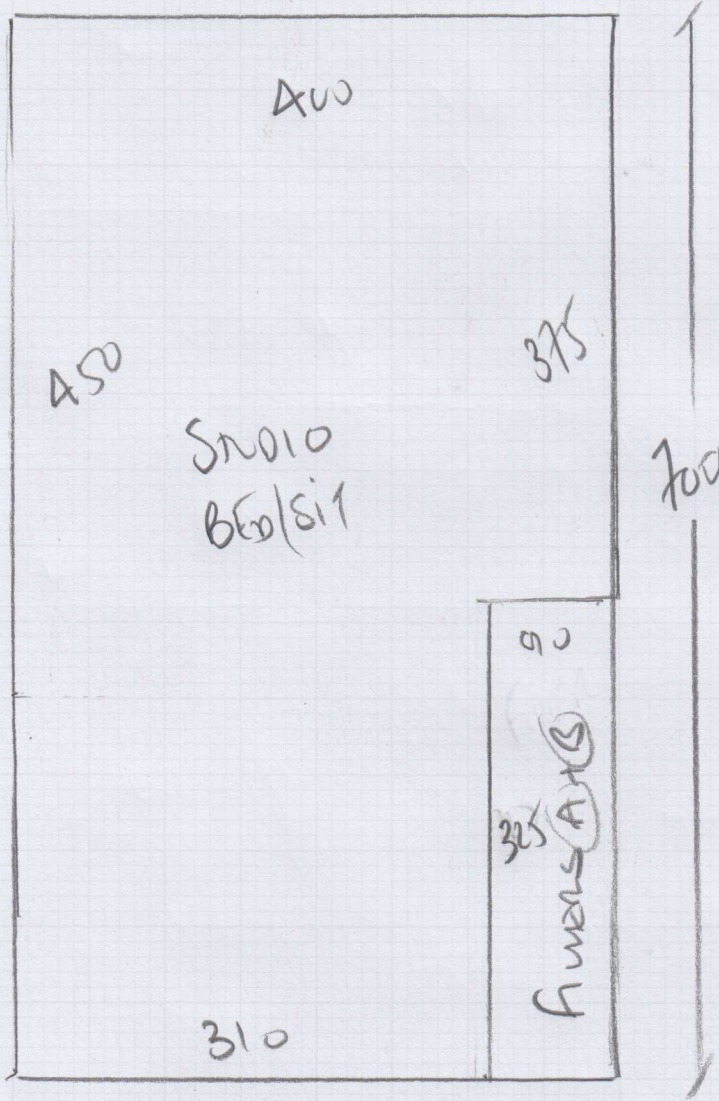

=====
 =====

CARPET Living + Hall
 Plan 700 x 400
 = 28m²

Kitchen Vinyl
 230 x 200 = 4.60m²

=====
 =====

Bathroom Vinyl
 275 x 200 = 5.50m²

=====
 =====

P28528

1st call of 1

Notes for Measure

Estimator: Colin

Holden Property Group Ltd, 9f St Stephens Avenue

Date of Measure: Mon, 13 Aug 18

At: 10am MEET Jo at pro

Site Address:

9f St Stephens Avenue

Customer Address:

Typhoon Building

Oakcroft Road

CHESSINGTON

KT9 1RH

LONDON

W12 8JB

CONTACT: Jo Nock / Ed Johnson / Paul Dawson

Mobile	Home	Office
07414-829530	N/P	020-8974-4702

Email: jnock@ultimateholdings.com

Areas to be done and Description of Measure

Hall & Liv Rm for Tramore (Stock), col. TP513 or TT610 (TAKE SAMPLES) May also want vinyl in Kitchen & Bath? (TAKE BROCHURE)

*or obsession clearance
£2800 -> £1800*

Instructions and Estimators comments

URGENT FITTING REQUIRED. Martin reserved on Thurs 16th Aug (PM) - SEND QUOTE ASAP

Must Read!

TAKE CARPET SAMPLES & VINYL BROCHURE

Office Ref: P28528

Holden Property Group Ltd, 9f St Stephens Avenue

Date of Measure Mon, 13 Aug 18

At 10am MEET Jo at pro

Floor: Wood / Concrete / other _____

S/edge: Wood / Concrete / No pin / existing (if existing, allow ___ sticks to supplement where necessary)

Sticking Req'd: Yes / No Type: Fastset / Other

Underlay: Re-use Existing / New required

Type: 42oz Felt / Fomalux / PU Foam / Luxury PU Foam / LowTog / Durafit

Doorbars: Alloy / Satin Ali / Polished Ali / Anod / Solid Brass / Chrome / Nisheen
Seam/Wood/T/Holds: colour _____

Door Clearance: OK / Low (advise on quote) 2x cut blades + floor

Uplift: No / Yes (if "Yes" - what type?) Fast Ball

Furniture: No / Yes (if YES, please specify the following) - 1 man / 2 men (Fitter to get paid) £ _____ total/per room

Parking Cost: Free / £ 2.20 per hour

Parking Restrictions: (type) / £ Rink 60

Congestion Zone: No / Yes

Access: Easy / Hard / 2 men req'd / 1st floor?

Runners: Whipping / Binding (if binding, specify type)

Tape size: 1 1/2" / 2" / 3" / 5"

Style: Top taping / Side binding

Stairrods: Type _____ Nr _____ Size _____

EXISTS + (SAND NET
LOWES BUT RE-USE!!

Must Read: TAKE CARPET SAMPLES & VINYL BROCHURE

Office Ref: P28528