

Job No: P28538
Name: WESTON
Address: 12 HARRISON RD
SW18 3PP
Tel:
Sheet: of

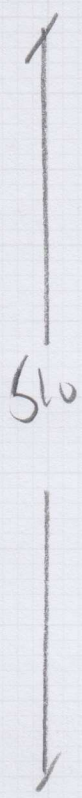

3 BEDROOMS + 2 LANDINGS

SHAKU
Cover SH1-0A

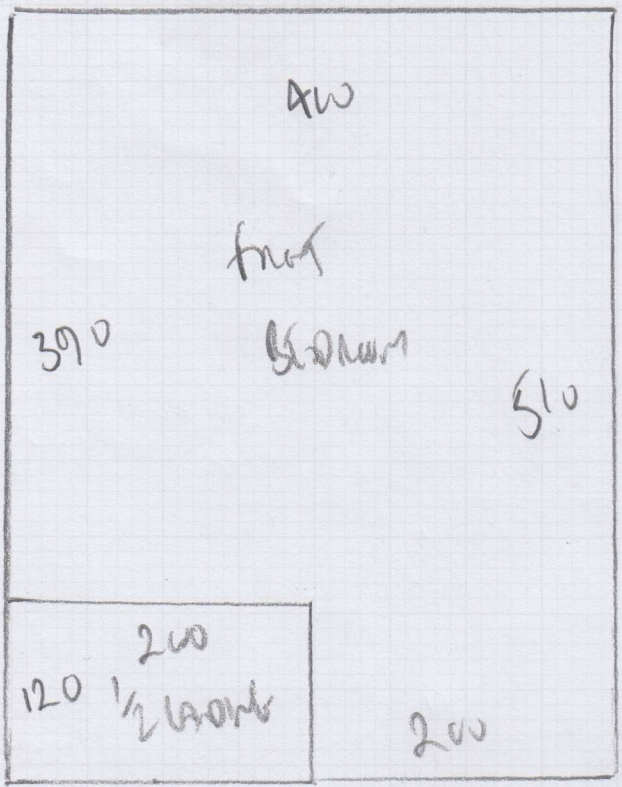
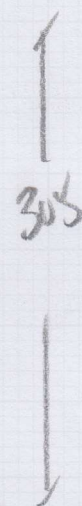
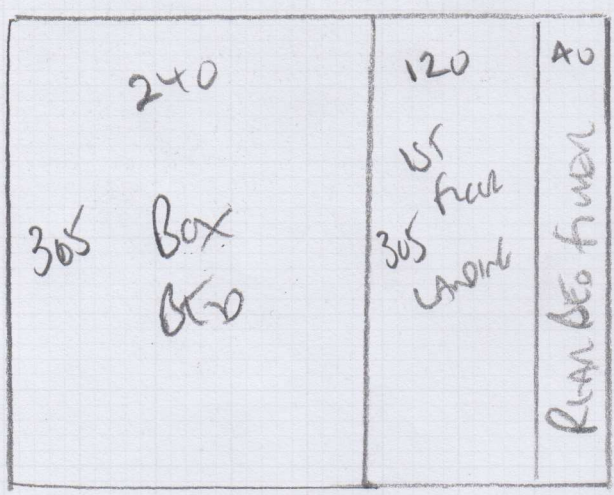

Room 1 510 x 400
 Room 2 305 x 400
 Room 3 290 x 400
 1105 x 400

44.20m²

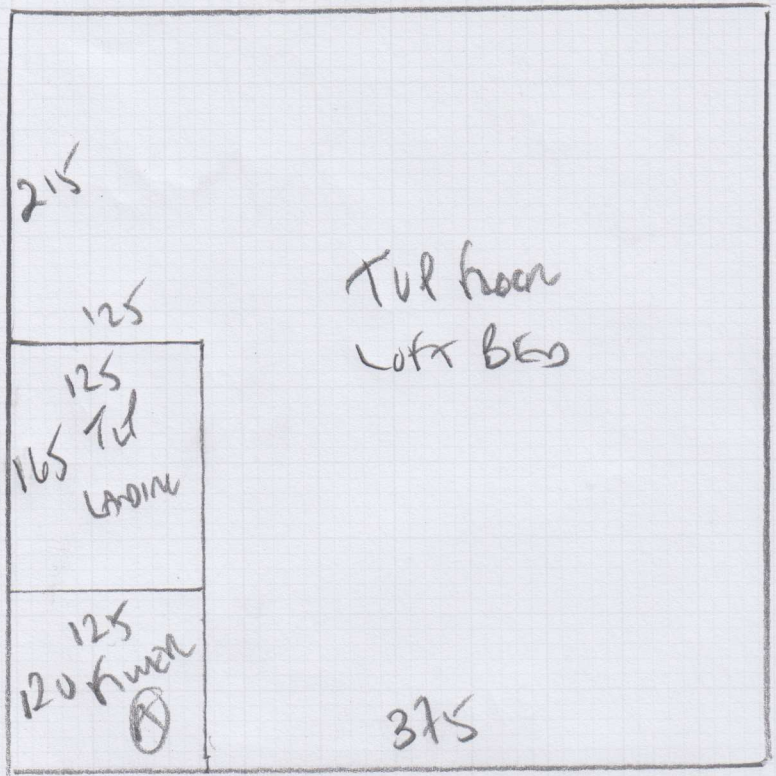

Job No: P28538
 Name: WESTON
 Address: 12 HERRINGTON RD
 SW18 3PP
 Tel: _____
 Sheet: _____ of: _____

500

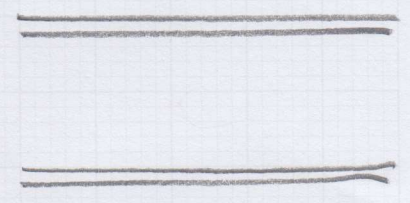

PLAN 500 x 500
 25M²

CARPET TO SELECT

Top front of STAIRS (EX LANDING)
 BT front of STAIRS
 All beam runners TEMPLATED!!

mrcarpet
 Job No: P28538
 Name: WILSON
 Address: 12 HADFIELD RD
 SW18 3H
 Tel:
 Sheet of:

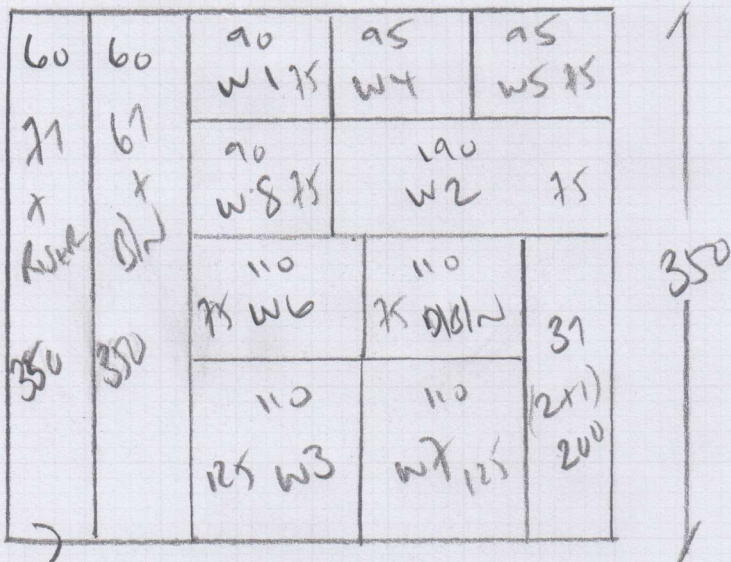

PLAN 350 x 400
 14M²

Cut Down All STAIRS
 To beam runners

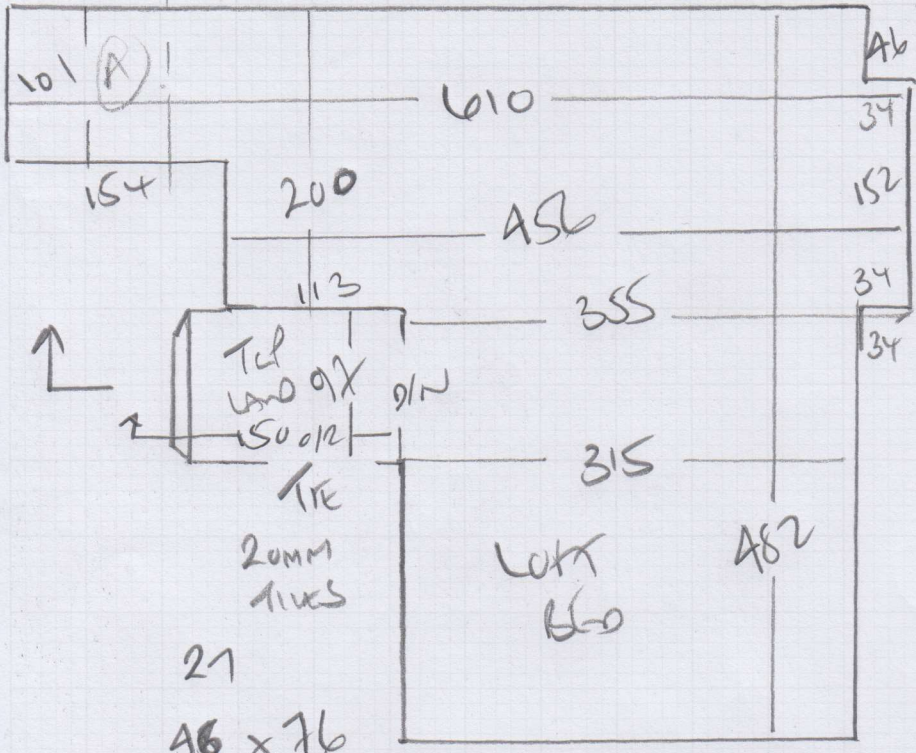

Job No: P 28538
 Name: WESTON
 Address: 12 HEADINGTON RD
 SW18 3PP
 Tel: _____
 Sheet: _____ of _____

- 21
- 46 x 76
- w1 60 x 82
- w2 66 x 112
- w3 90 x 110
- w4 56 x 84
- 17
- 46 x 83
- w5 57 x 90
- w6 64 x 110
- w7 90 x 110
- w8 58 x 73
- D/S/N 46 x 105
- *

mrearpet
 Job No: P28538
 Name: WESTON
 Address: 12 HEADLAND RD
 SW18 3FF
 Tel: _____
 Sheet: _____ of _____

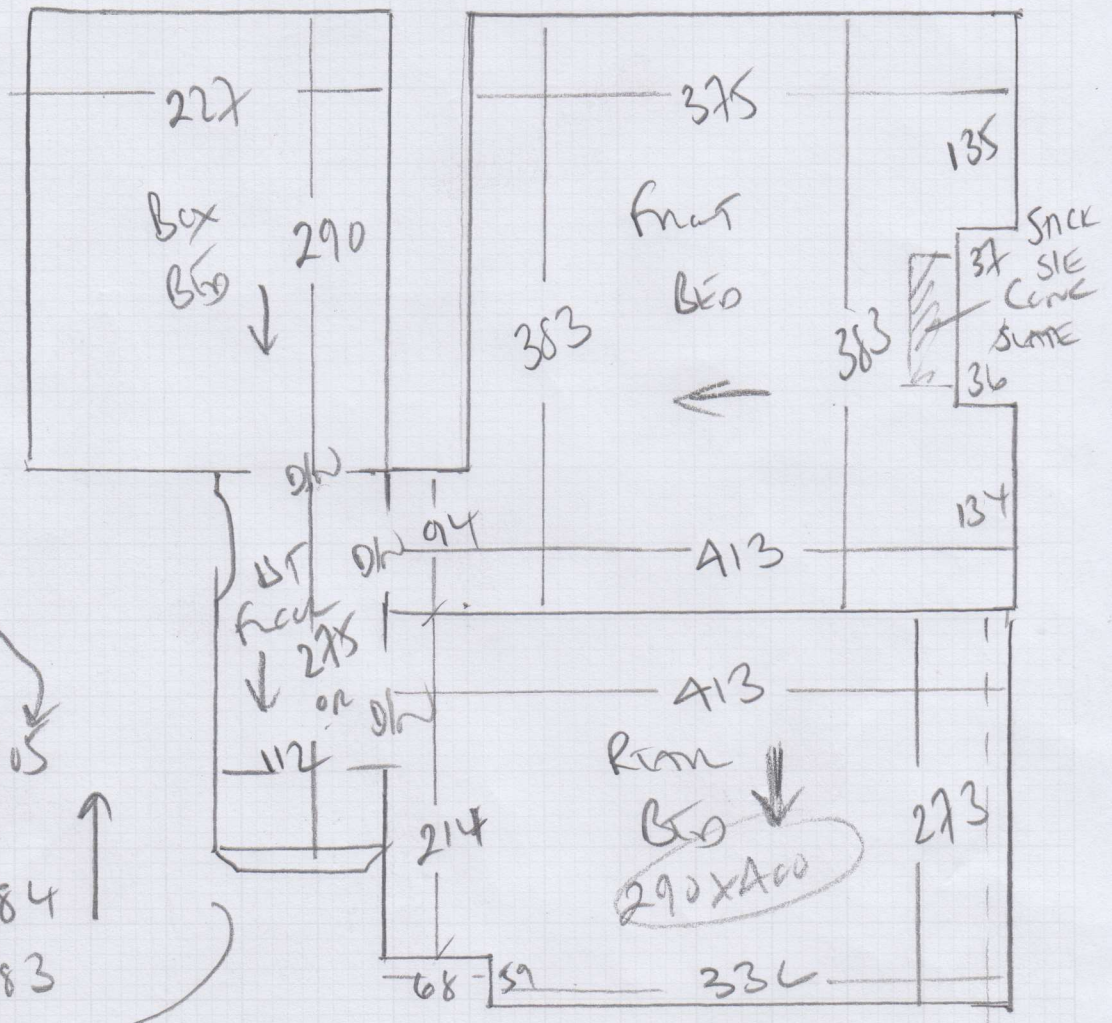

13cm TO CURVE
 OF CURVE

↑ Bl- 45 x 105
 (Porch
 runner) 127

↓ RIDER 15 x 83

45 x 84

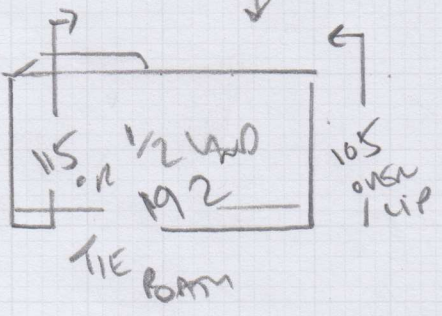

60cm RUNNER OR LESS
 MEANS THAT RUNNER WILL NOT
 FALL ON CURVE OF CURVE

P28538

3rd call of 4

Notes for Measure

Estimator: Colin

Mr & Mrs Weston, 12 Headington Road

Date of Measure: Tue, 21 Aug 18

At: BOS / Keys *Hamptons IF NO BOS*

Site Address:
12 Headington Road

Customer Address: *SEE NOTE BELOW*
23a Penwith Road

LONDON SW18 3PP

LONDON SW18 4PU

CONTACT: James (Home) & Annabel (Mobile)

Mobile	Home	Office
07887-721543	07525-008650	020-8939-2377

Email: westonj@hamptons-int.com

Areas to be done and Description of Measure

3x1st Flr Beds + Land for Shiruku-SHI-04. Top Bed & Land for cheaper synth match SHI-04 colour.

*£5325
LESS 10%*

Instructions and Estimators comments

STAIRS AS RUNNERS - [1] Eldes-23 [2] Wool Devonian - Raleigh (from Fibre) CHECK RUNNER WIDTH ON SITE

£53.25 LESS 10%

Must Read!

BOS / Keys from Hamptons on Garrett Lane SW18 4ES

Office Ref: P28538

Mr & Mrs Weston, 12 Headington Road

Date of Measure Tue, 21 Aug 18

At BOS / Keys

Floor: Wood / Concrete / other _____

S/edge: Wood / Concrete / No pin / existing (if existing, allow ___ sticks to supplement where necessary)

Sticking Req'd: Yes/No Type: Fastset / Other Hammer only

Underlay: Re-use Existing / New required

Type: 42oz Felt / Fomalux / PU Foam / Luxury PU Foam / Low Tog / Durafit
Rooms Runners

Doorbars: + options Alloy / Satin Ali / Polished Ali / Anod / Solid Brass / Chrome / Nisheen
Seam/Wood/T/Holds: colour _____

Door Clearance: OK / Low (advise on quote)

Uplift: No / Yes (if "Yes" - what type?) _____

Furniture: No / Yes (if YES, please specify the following) - 1 man / 2 men (Fitter to get paid) £ _____ total/per room

Parking Cost: Free / £ 2.20 per hour

Parking Restrictions: (type) / £ Link 60

Congestion Zone: No / Yes

Access: Easy / Hard / 2 men req'd / 1st + 2nd floor?

Runners: Whipping / Binding (if binding, specify type)

Tape size: 1½" / 2" / 3" / 5"

Style: Top taping / Side binding

Stairrods: Type X Nr X Size X

Must Read: BOS / Keys from Hamptons on Garrett Lane SW18 4ES