

Wood floors

with CARPET + Recessed doors

VICTORIAN KITCHEN

HERE

SEAM TO RECESS

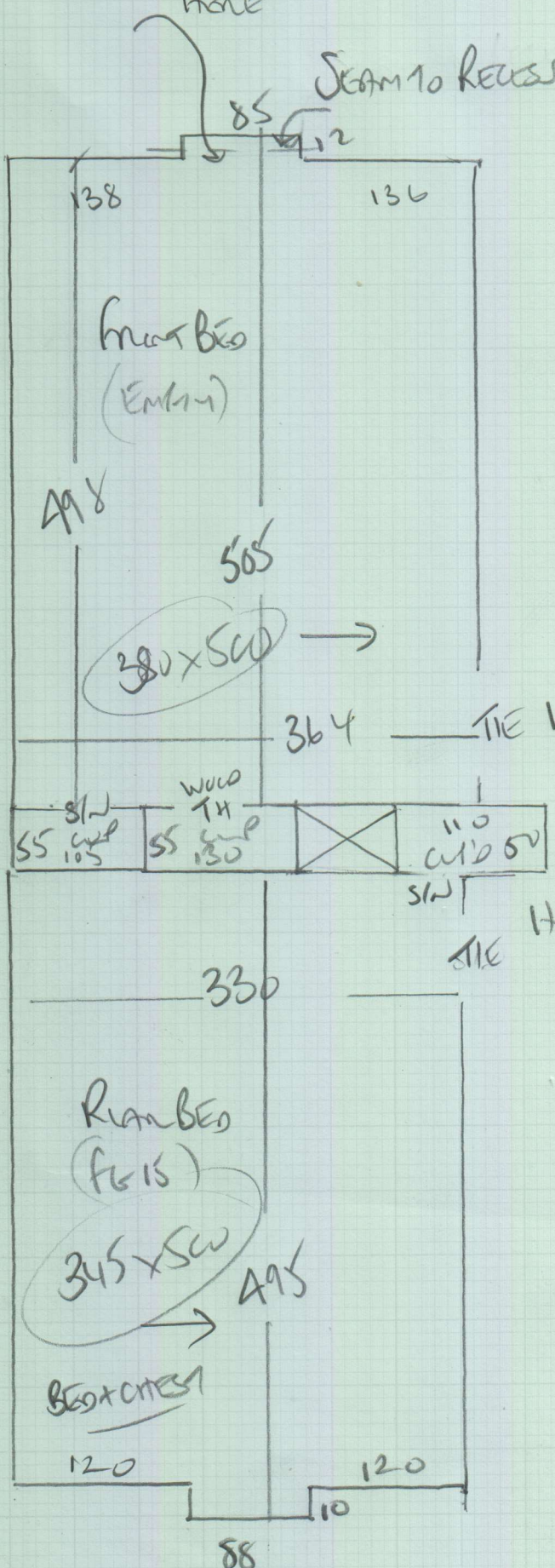

mrcarpet
 Job No: P28545
 Name: DONNELLY
 Address: 14 Kings Road
 2 WESTON AVENUE
 Tel: SWIS 6RA
 Sheet: of:

2 Bedrooms (excluding cubicles)

Cotswold

front Bed 380 x 500

Rear Bed 345 x 500

725 x 500

36.25m²

Included Cubicles

front Bed 575 x 400

Rear Bed 510 x 400

1085 x 400

43.40m²

Mrs C Donnelly, 14 Kings Keep

Date of Measure: Mon, 20 Aug 18

At: 12.00-13.00

Site Address:

14 Kings Keep
Westleigh Avenue

LONDON SW15 6RA

Customer Address:

14 Kings Keep
Westleigh Avenue
LONDON

SW15 6RA

CONTACT: As customer details

Mobile	Home	Office
31621-180011	0203-1852022	

Email: carodon@icloud.com

Areas to be done and Description of Measure

2 Bedrooms - Cotswold colour Shipton - Collect 18 x 9 from customer

1) Bass only - Shipton to dress
 2) We just bass
 100% for done WEN 20/1
 Furniture done
 Thursday 21/1
 M. Donnelly
 2/18

Instructions and Estimators comments

COLLECT 18 x 9 SAMPLE FROM SITE

Must Read!

Carolyn will be at home

Office Ref: P28545

Mrs C Donnelly, 14 Kings Keep

Date of Measure Mon, 20 Aug 18

At 12.00-13.00

Floor: Wood / Concrete / other _____

S/edge: Wood/Concrete/No pin/existing (if existing, allow __ sticks to supplement where necessary)

Sticking Req'd: Yes/No Type: Fastset/Other

Underlay: Re-use Existing / New required

Type: 42oz Felt / Fomalux / PU Foam / Luxury PU Foam / LowTog / Durafit

Doorbars: Alloy / Satin Ali / Polished Ali / Anod / Solid Brass / Chrome / Nisheen Seam/Wood/T/Holds: colour _____

Door Clearance: OK / Low (advise on quote)

Uplift: No / Yes (if "Yes" - what type?) Two 1/2" x 1/2" Splice Rubber + SLEEVE

Furniture: No/Yes (if YES, please specify the following) 1 man / 2 men (Fitter to get paid) £ 15 total/per room

Parking Cost: Free / £ _____ per hour

Parking Restrictions: (type) / £ With permission ON FORM COUR 1

Congestion Zone: No / Yes

Access: Easy / Hard / 2 men req'd / 1st floor?

Runners: X Whipping / Binding (if binding, specify type)

Tape size: 1 1/2" / 2" / 3" / 5"

Style: Top taping / Side binding

Stairrods: Type _____ Nr _____ Size _____

Must Read: Carolyn will be at home