

Job No: P28548  
 Name: Li  
 Address: 28 GARDEN ST, K1  
 SWIS 25A  
 Tel:  
 Sheet: of:

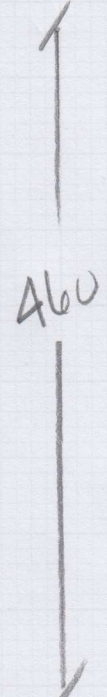
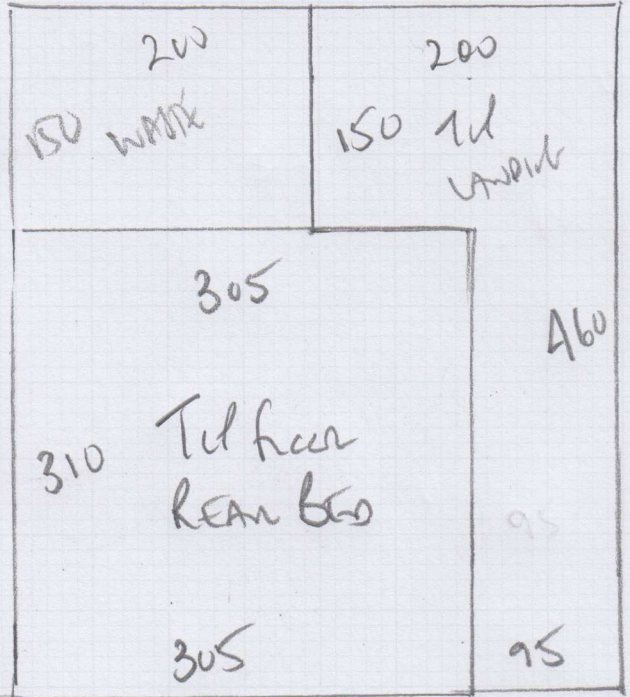

COTSWOLD RIB

CONCRETE

$$\begin{aligned} & \text{PLAN } 460 \times 400 \\ & \text{LOFT BED } 600 \times 400 \\ & \hline & 1060 \times 400 \end{aligned}$$

42.40m<sup>2</sup>

Eaves slat

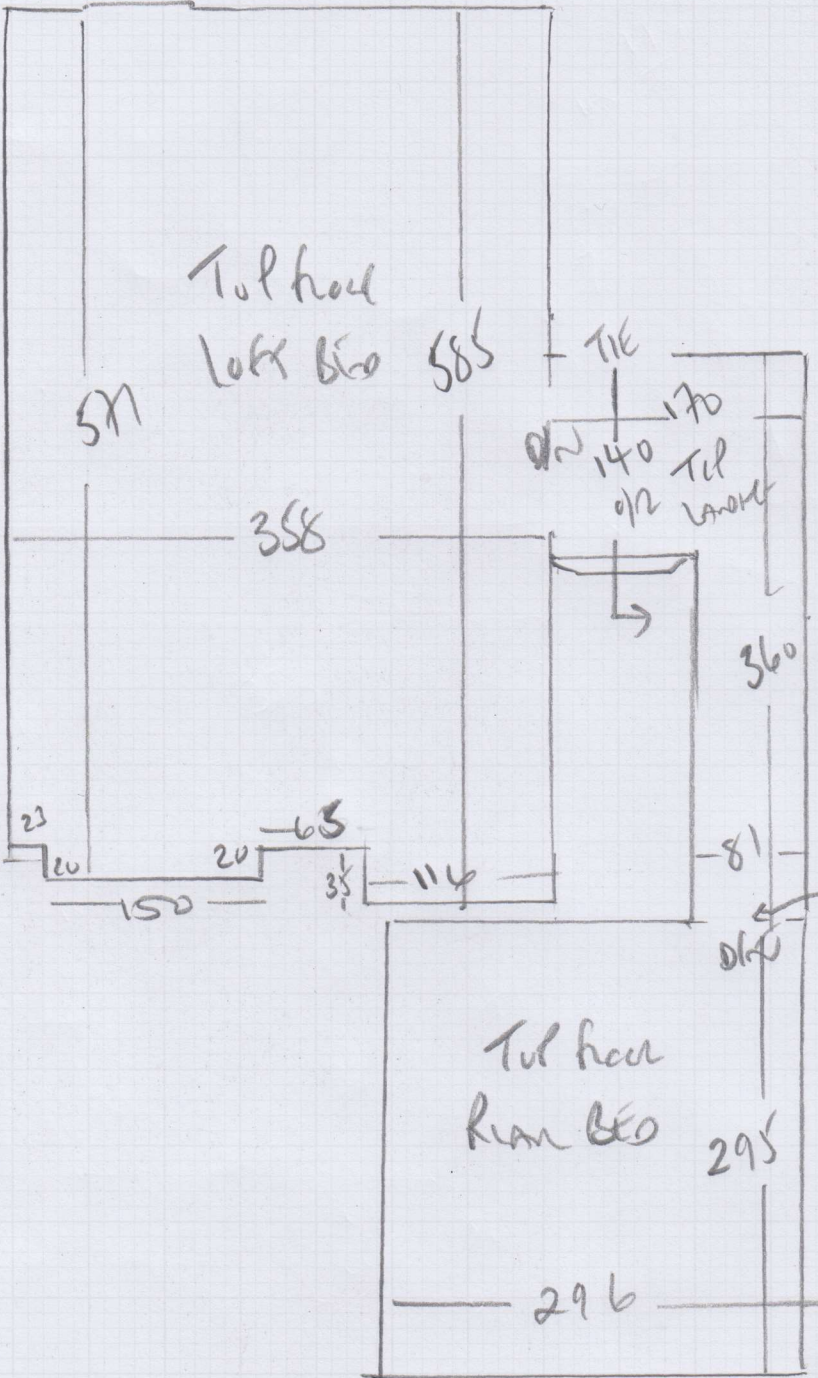

mrcarpets  
 Job No: P285A8  
 Name: Li  
 Address: 28 GARDEN ROAD  
 SW15 2SA  
 Tel:  
 Sheet: of:

POCKET DOOR  
 NOT IN SET  
 MUST HAVE 20mm MIN  
 CLEARANCE

Mrs V Li, 28 Galveston Road

Date of Measure: Tue, 21 Aug 18

At: 10.00am-12.00

Site Address:  
28 Galveston Road

Customer Address:  
28 Galveston Road

LONDON SW15 2SA

LONDON SW15 2SA

CONTACT: As customer details

Mobile	Home	Office
07989-341355		

Email:  
li\_viv@hotmail.com

Areas to be done and Description of Measure

2 Loft bedrooms & landing (NOT STAIRS!!) Cotswold Rib colour to select + Basement Utility Room for cushion vinyl to select

Instructions and Estimators comments

BOS - Check if basement utility room has DPM?

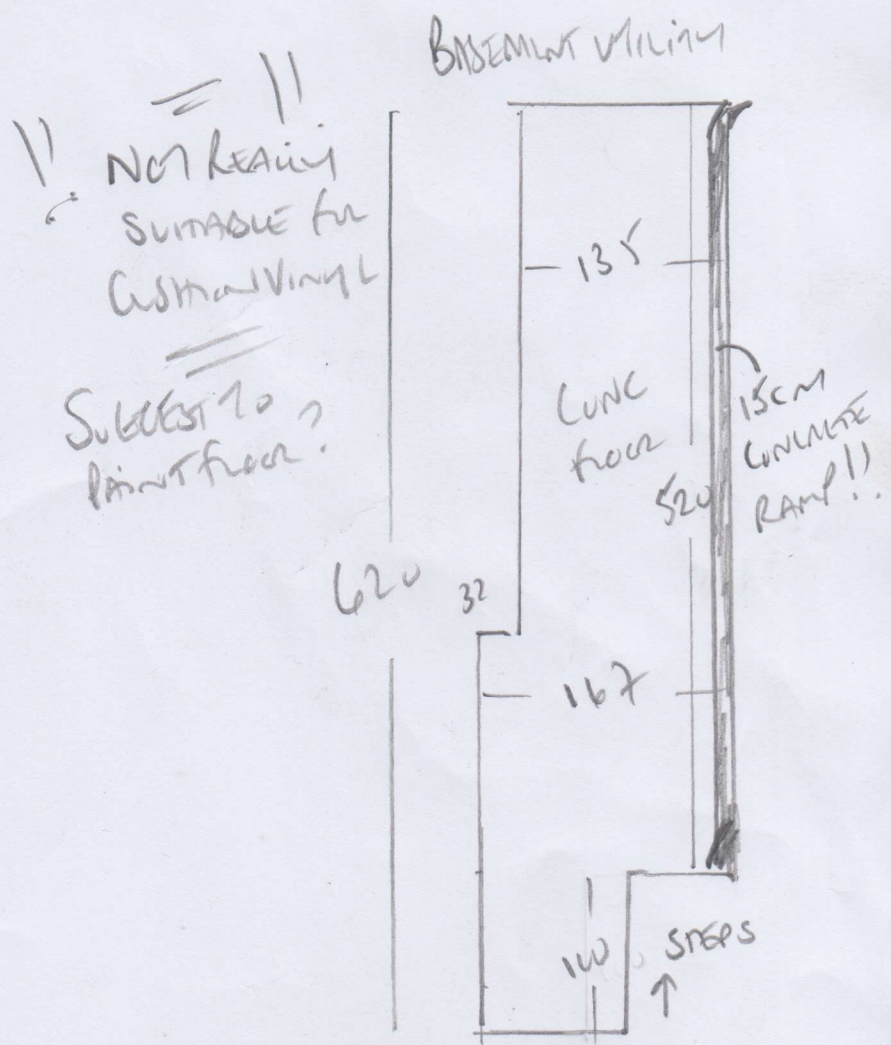

Must Read!

Bos for access

Office Ref: P28548

Mrs V Li, 28 Galveston Road

Date of Measure Tue, 21 Aug 18

At 10.00am-12.00

Floor:  Wood / Concrete / other \_\_\_\_\_

S/edge:  Wood/Concrete/No pin/existing (if existing, allow \_\_ sticks to supplement where necessary)

Sticking Req'd: Yes/ No Type: Fastset/Other

Underlay: Re-use Existing /  New required

Type: 42oz Felt / Fomalux / PU Foam /  Luxury PU Foam / LowTog / Durafit

Doorbars:  Alloy / Satin Ali / Polished Ali / Anod / Solid Brass / Chrome / Nisheen  
Seam/Wood/T/Holds: colour \_\_\_\_\_

Door Clearance: OK / Low ( advise on quote) **NOTHING HERE**

Uplift:  No / Yes (if "Yes" - what type?) \_\_\_\_\_

Furniture:  No/Yes (if YES, please specify the following) - 1 man / 2 men (Fitter to get paid) £\_\_\_\_\_ total/per room

Parking Cost: Free / £ 260 per hour

Parking Restrictions: (type) / £ Rings Go

Congestion Zone:  No / Yes

Access: Easy / Hard / 2 men req'd / Top floor? 2nd

Runners:  Whipping / Binding (if binding, specify type)

Tape size:  1½" / 2" / 3" / 5"

Style:  Top taping / Side binding

Stairrods: Type \_\_\_\_\_ Nr \_\_\_\_\_ Size \_\_\_\_\_

**Must Read: Bos for access**