

①

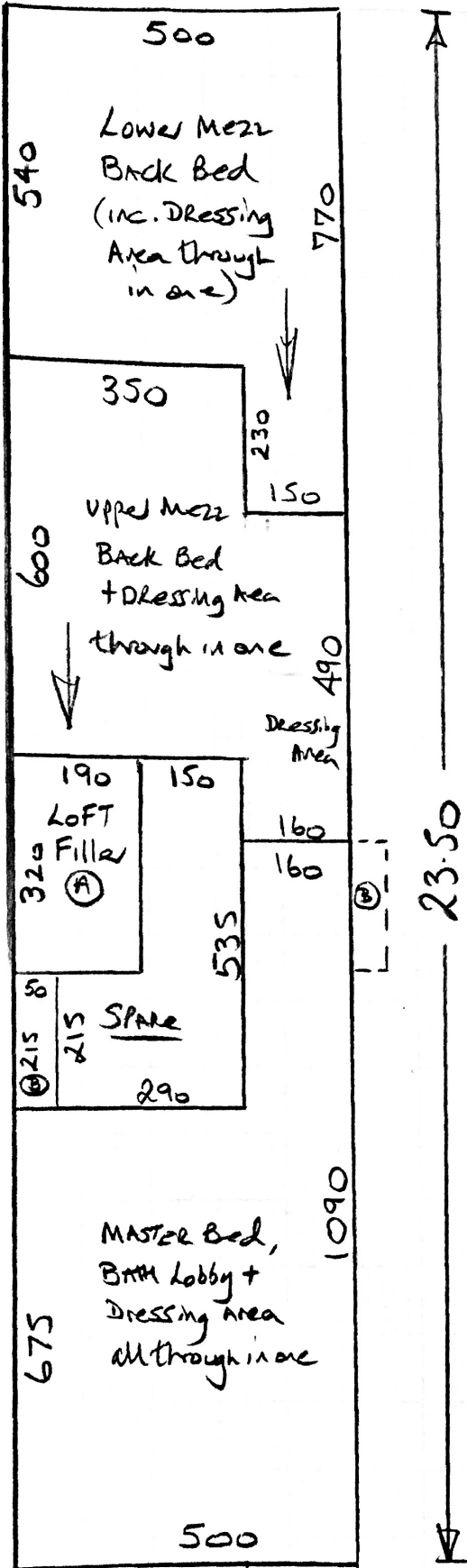

P28551 Standing

TOP Floor Bed 570 x 500
 1st fl Front Bed 680 x 500
 Cut Plan 23.50 x 500

 3600 x 500
 = 180M²

②

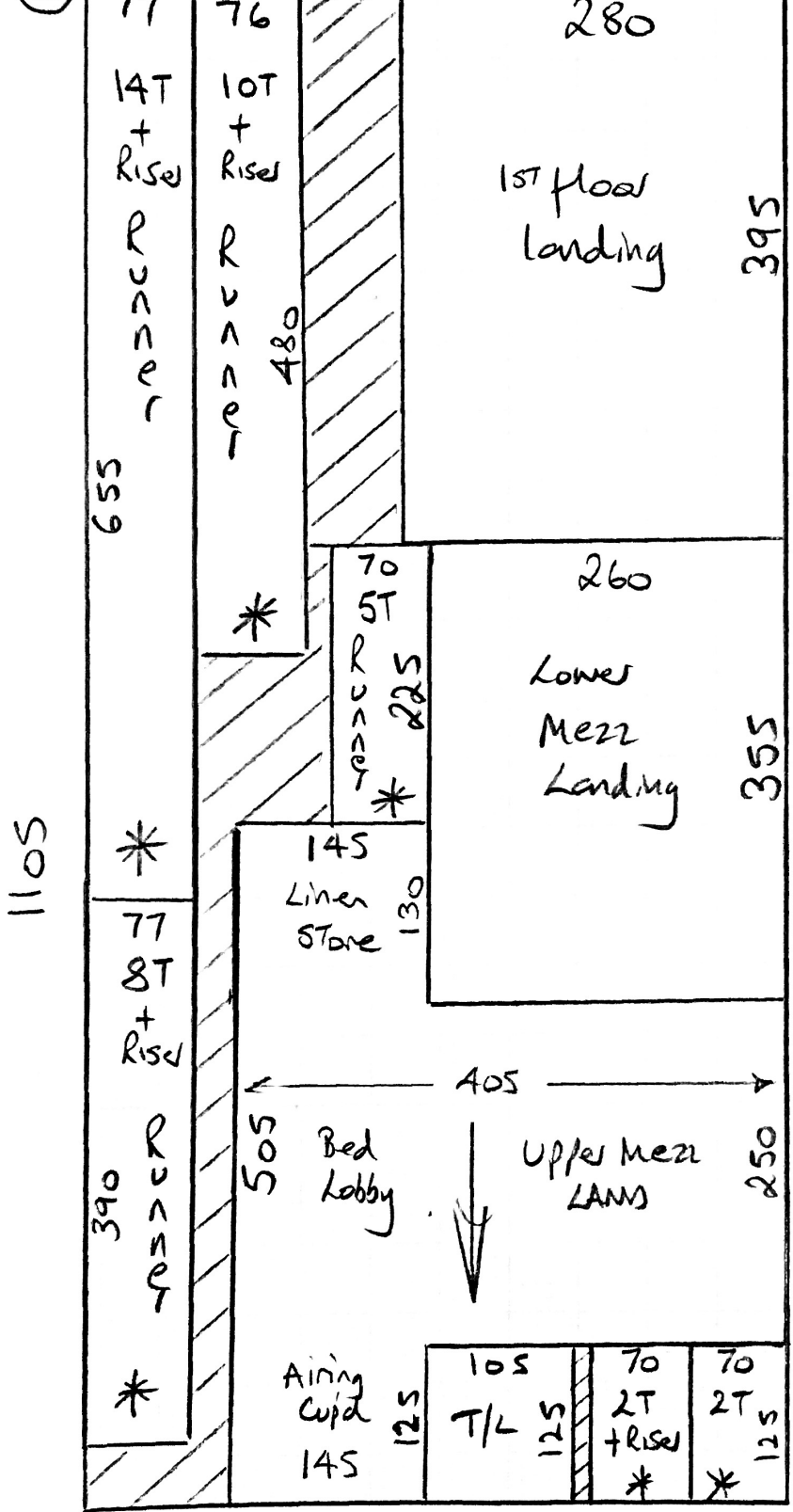

P28551
Standing

Chelsea
Col. Woodcrest

Cut Plan ② 1125 x 500
= 5625m²

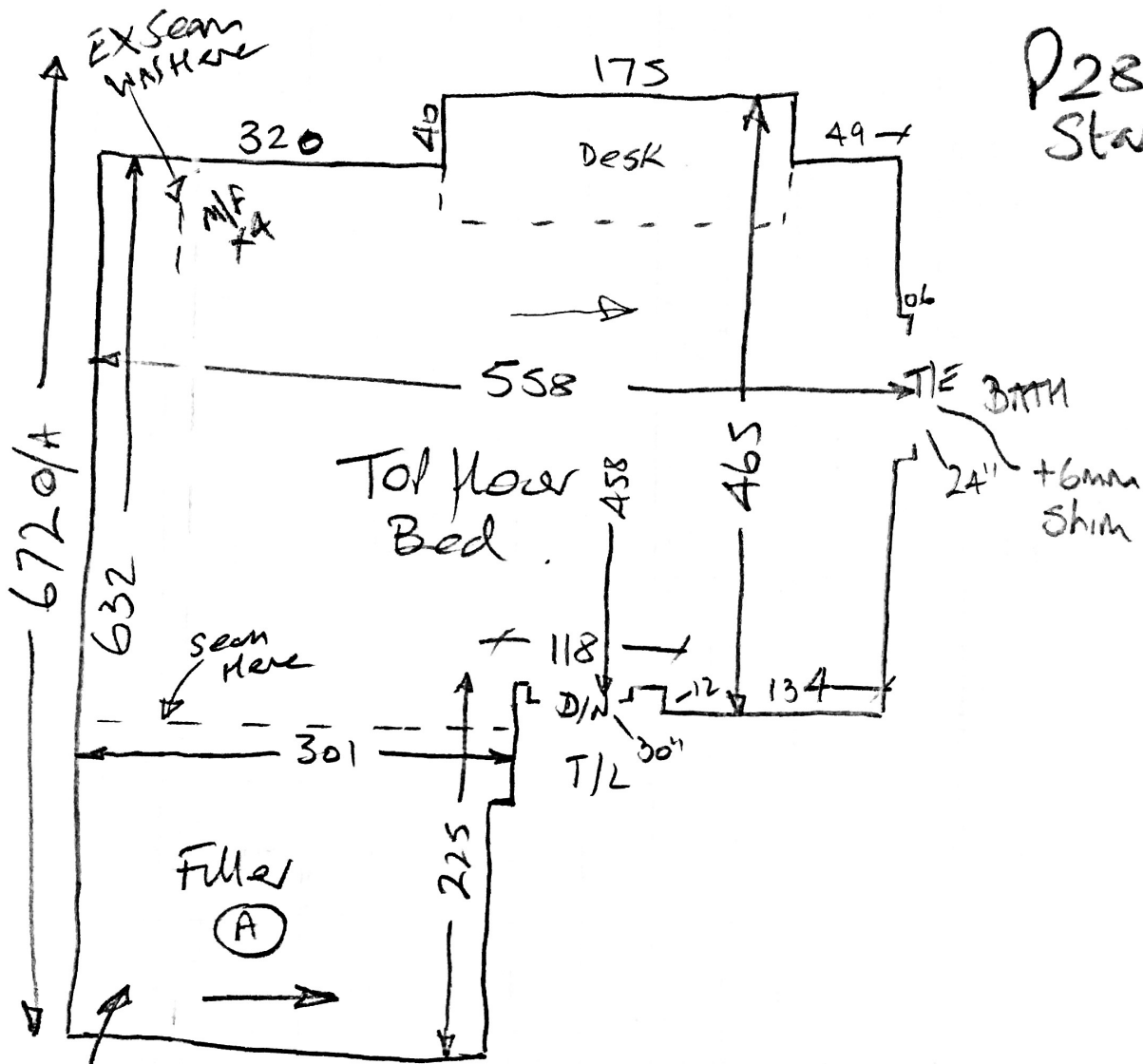

P28551
Standing.

This room is currently
Stacked with furniture!!

Some stuff will be moved back to
other rooms before filling

P28551 Standing

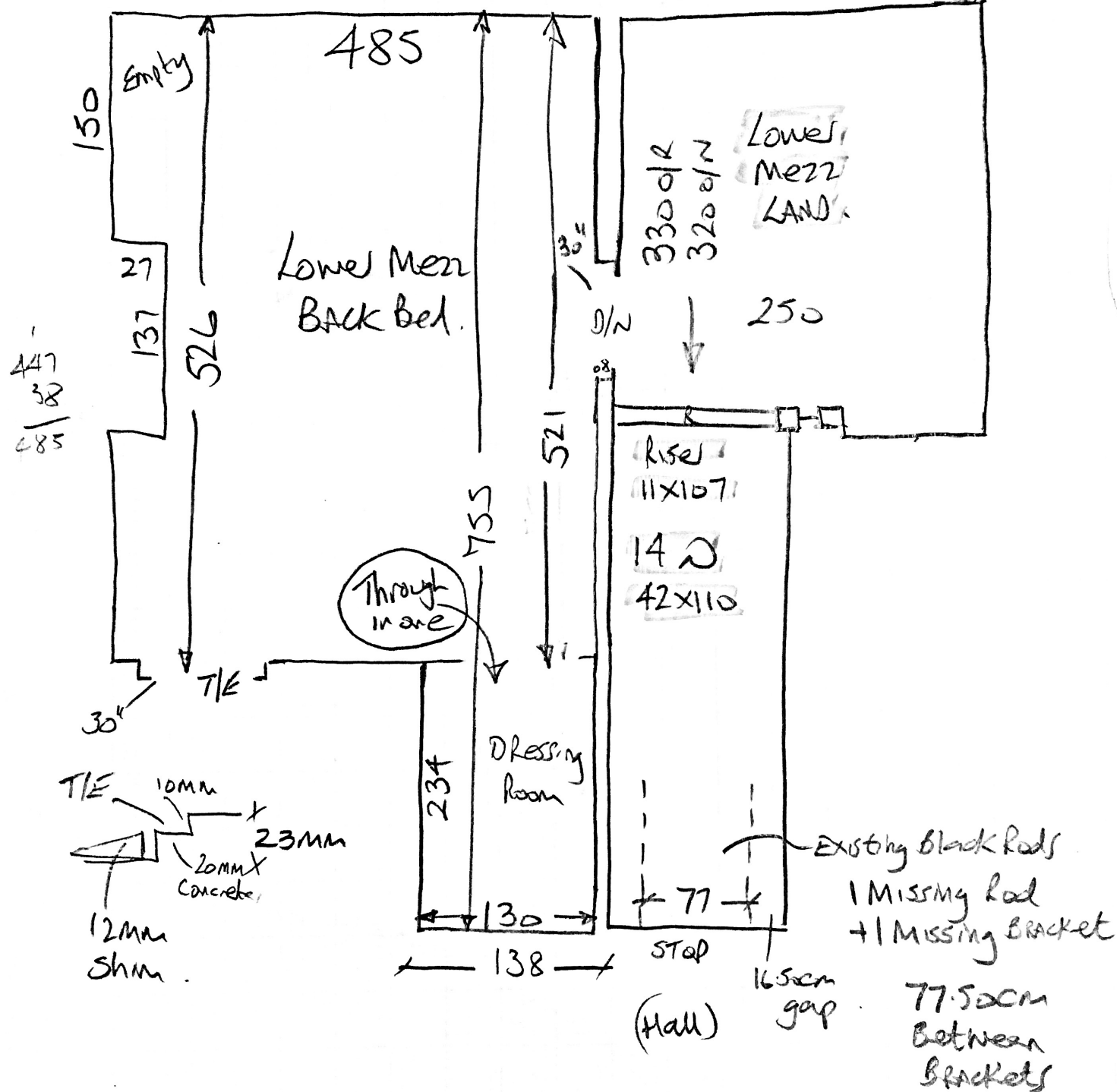

P28551
Standing

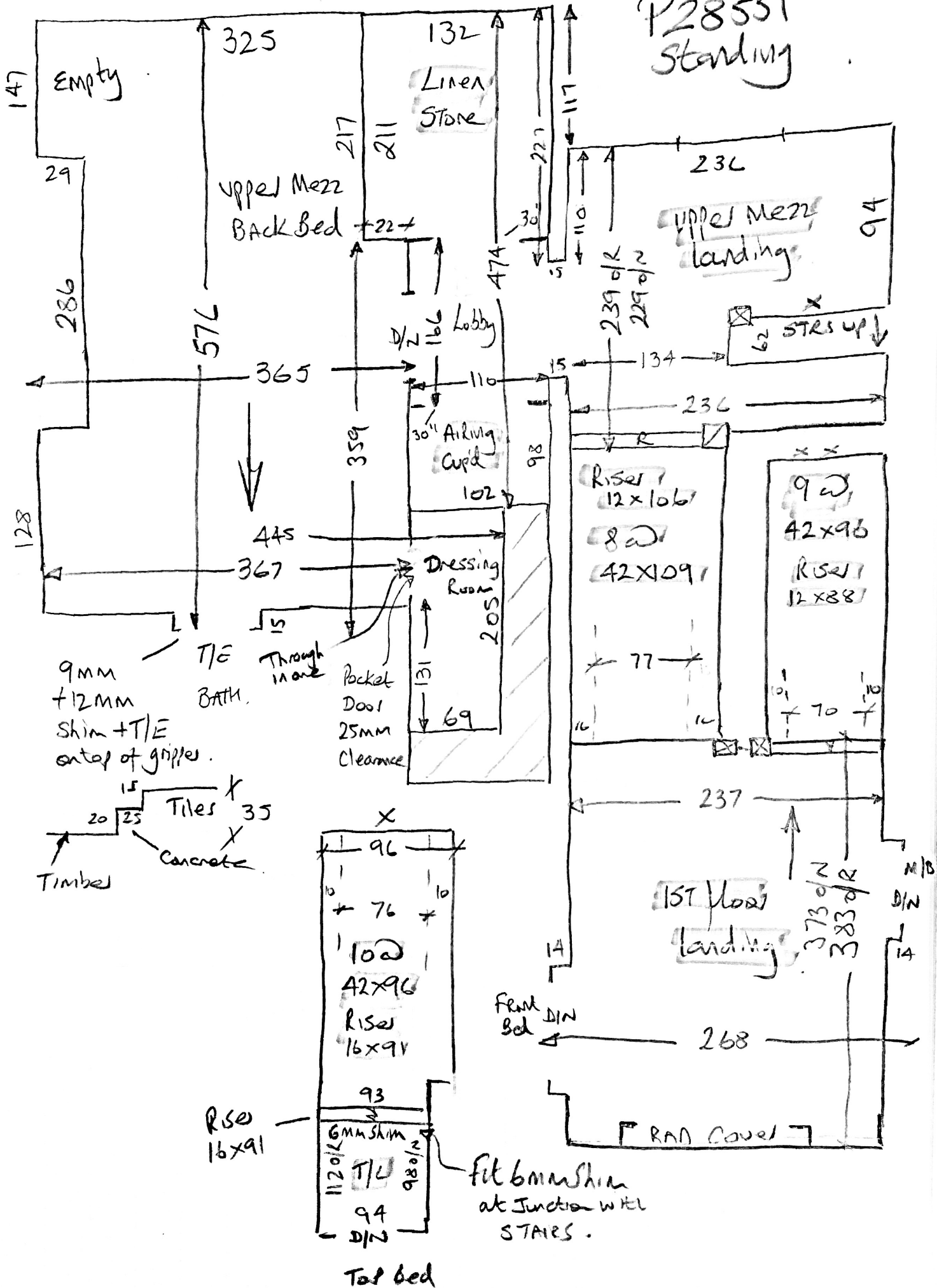

9mm + 12mm Shim + T/E on top of girders.

T/E BATH.
Timber
Concrete
Tiles

Through in one
Pocket Door
25mm Clearance

Fit 6mm Shim at Junction with STAIRS.

Rise 16x91

Top bed

1st Floor Landings

RAD Cover

Front Bed DIN

M18
DIN
14

P28551
Standing

3/13/5
36

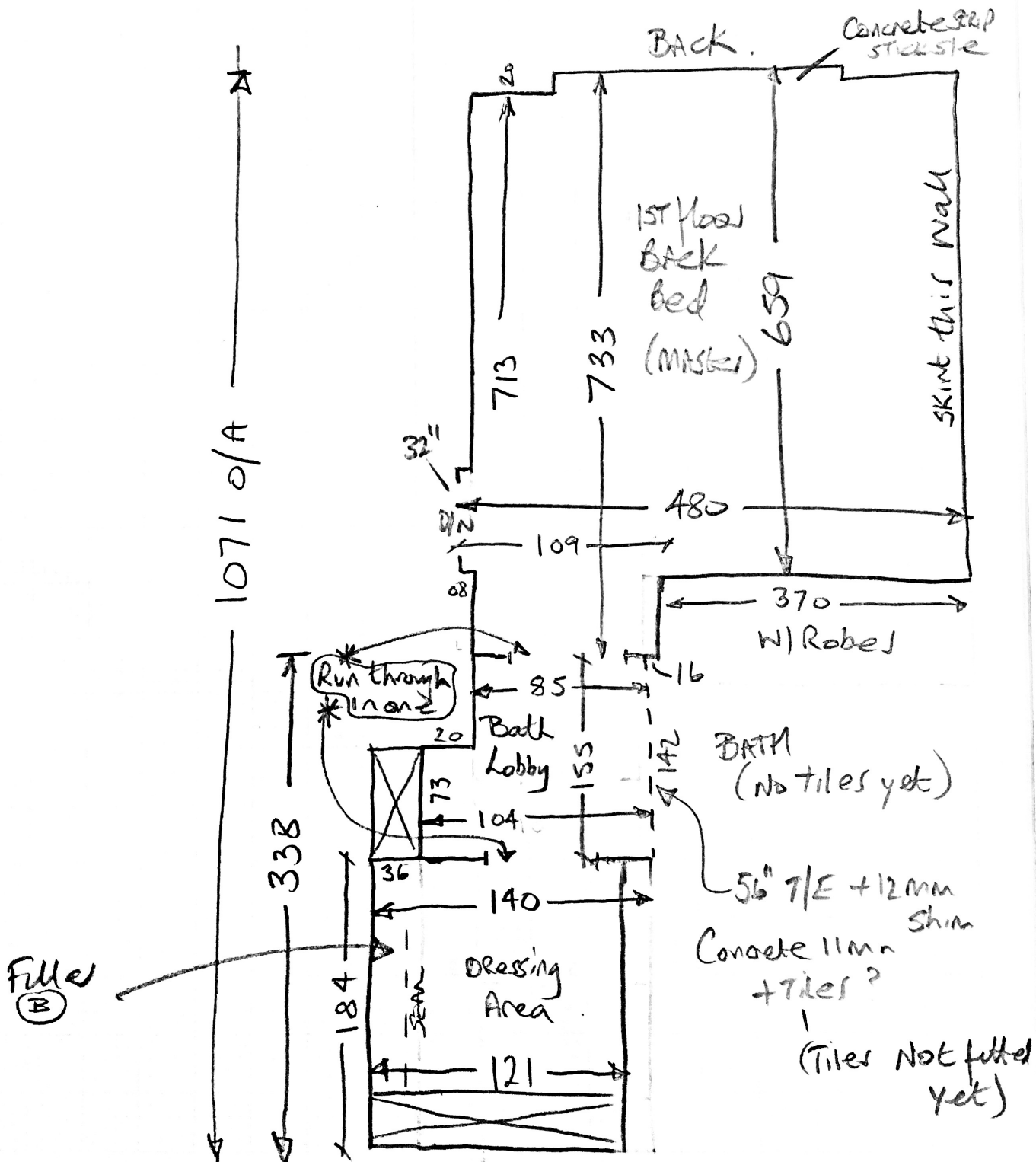

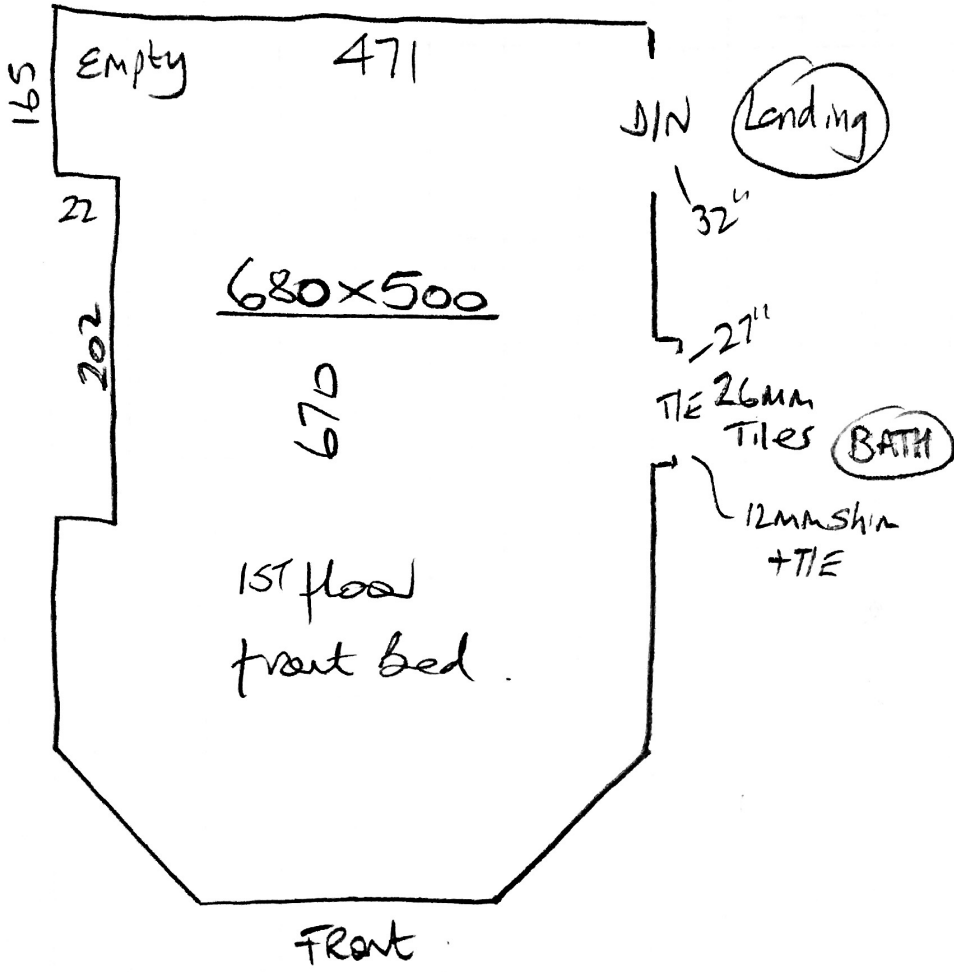

P28551
standing

P28551

2nd call of 4

Notes for Measure

Estimator: Nigel

Mrs Lucy Standing, 6 Queens Ride

Date of Measure: Thu, 23 Aug 18

At: 10 - 11am

Site Address:
6 Queens Ride

Customer Address:
6 Queens Ride

LONDON SW13 0JB

LONDON SW13 0JB

CONTACT: BOS-Paul, George or Charlie

Mobile	Home	Office
07979-608274	N/P	N/P

Email:
lucystanding@gmail.com

Areas to be done and Description of Measure

S/L for Chelsea- Woodcrest. All strs to be taped runners using CT C43 Gravel. CHECK EX STAIRRODS FOR MISSING BRACKETS

£55m² → £37.50

£70.75 → £59.30 (Roll Price)

Instructions and Estimators comments

5 beds & 3 dressing areas for 1) Wessex Velvet-Mushroom 2) Westend Prestige-Silver Birch. BRASS BARS

Some floors need fixing (Mention on Quote)

Must Read!

CHECK STAIRRODS FOR MISSING BRACKETS

2nd call of 4

Notes for Measure

Estimator: Nigel

Mrs Lucy Standing, 6 Queens Ride

Date of Measure Thu, 23 Aug 18

At 10 - 11am

Floor: Wood Concrete / other _____ *along french windows in M/Bed only*

S/edge: Wood Concrete / No pin / existing (if existing, allow ___ sticks to supplement where necessary) *Allow New T/OUT*

Sticking Req'd: Yes No Type: Fastset / Other _____

Underlay: Re-use Existing / New required *Beds + LANDS*

Type: 42oz Felt / Fomalux / PU Foam / Luxury PU Foam / LowTog / Durafit *Runners*

Doorbars: Alloy / Satin Ali / Polished Ali / Anod / Solid Brass / Chrome / Nisheen
Seam/Wood/T/Holds: colour _____

Door Clearance: OK / Low (advise on quote) *Tot Room only (builders will probably remove)*

Uplift: No / Yes (if "Yes" - what type?) _____ *Tot Room only (fit in phases to allow customer to move furniture to move tubular BAR)*

Furniture: No Yes (if YES, please specify the following) - 1 man / 2 men (Fitter to get paid) £ _____ total/per room *BAR*

Parking Cost: Free / £ _____ per hour

Parking Restrictions: (type) / £ *on DRIVE*

Congestion Zone: No / Yes

Access: Easy / Hard 2 men req'd / _____ floor? *1st + 2nd Large pieces!*

Runners: Whipping / Binding (if binding, specify type) _____

Tape size: 1½" / 2" / 3" / 5"

Style: Top taping / Side binding *Quote Sep.*

Stairrods: Type _____ Nr _____ Size _____

Must Read: CHECK STAIRRODS FOR MISSING BRACKETS