

P23560
Crowther

$$\begin{array}{r} \text{Bed 1} \quad 335 \times 400 \\ \text{Bed 2} \quad 285 \times 400 \\ \text{Bed 3} \quad 265 \times 400 \\ \hline 885 \times 400 \\ = \underline{\underline{35.40\text{m}^2}} \end{array}$$

Modules Selected Stone

$$\begin{array}{r} 2 \text{ Boxes @ } 3.90\text{m}^2 \\ = 7.80\text{m}^2 \end{array}$$

+ 2 Boxes of stripping

uplift ex
Berber loop
on BMK foam

Allow New
Sle + u/Lay
Floor

P28560
Crawther

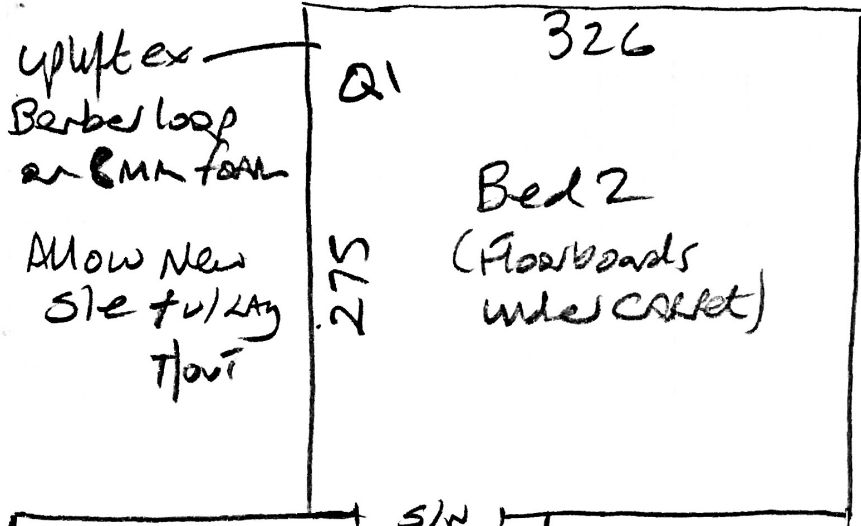

EX Ceramic tiles
12mm higher than
Woodblock in Hall

Screed over
with stopgap Res
So No need to Prime
tiles.

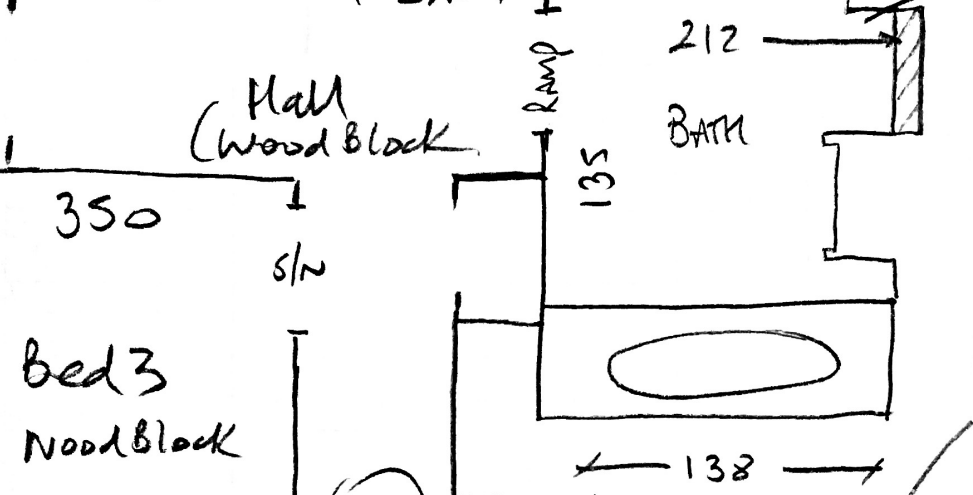

Braten Plinth

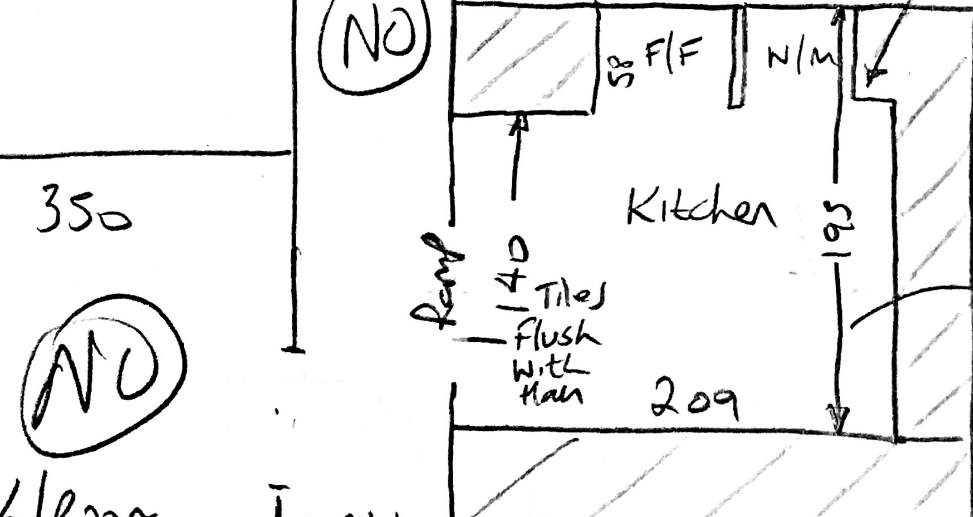

Screed over ex
Quarry tiles.
with stopgap Res
So No need to
Prime first

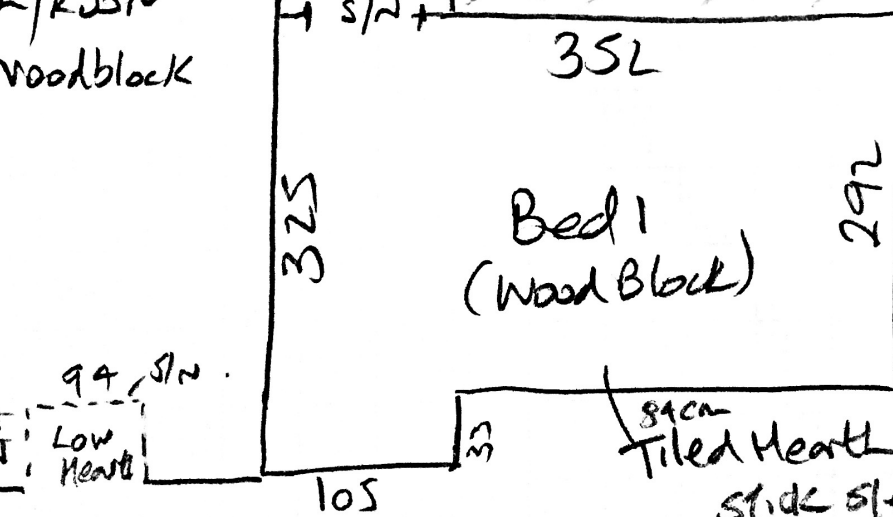

94 S/N
Low Healt

84cm
Tiled Healt (flush)
side site

P28560

2nd call of 2

Notes for Measure

Estimator: Nigel

Mrs Nicky Crowther, 22 John Keall House

Date of Measure: Fri, 31 Aug 18

At: 1 - 2pm

Site Address:

22 John Keall House
Henry Jackson Road

Customer Address:

243 Felsham Road

LONDON

SW15 1DJ

LONDON

SW15 1BD

CONTACT: Mike Crowther

Mobile	Home	Office
07802-562209	N/P	N/P

Email:

mike@warrenputney.co.uk

Areas to be done and Description of Measure

Q1) Kitchen & bath for Select-Stone with feature strip (colours tbc) ~~Q2) Bedroom with ex cpt only for Tramore~~
~~TT609 or TT610~~

*or
Knight tile?*

Instructions and Estimators comments

~~Q2~~ All 3 beds for Tramore-Quote TT609 or TT610. Quote 8mm PU Foam + Opt for 10mm. *KEYS IN SAFE

or EASYCARE TWIST (same as by stand)

Must Read! CALL MIKE WHEN DONE SO HE CAN COLLECT KEYS

Office Ref: P28560

Mrs Nicky Crowther, 22 John Keall House

Date of Measure Fri, 31 Aug 18

At 1 - 2pm

Floor: ~~Wood~~ / Concrete / other Ceramic tiles in kitchen + bath.
Beds

S/edge: ~~Wood~~ / Concrete / No pin / existing (if existing, allow ___ sticks to supplement where necessary)

Sticking Req'd: ~~Yes~~ / No Type: Fastset / Other
Hearth in bed 1

Underlay: Re-use Existing / New required

Type: 42oz Felt / Fomalux / PU Foam / Luxury PU Foam / LowTog / Durafit

Doorbars: Alloy / Satin Ali / Polished Ali / Anod / Solid Brass / Chrome / Nisheen
Seam/Wood/T/Holds: colour _____

Door Clearance: OK / Low (advise on quote)

Uplift: No / Yes (if "Yes" - what type?) _____
in bed 2 only.

Furniture: ~~No~~ / Yes (if YES, please specify the following) - 1 man / 2 men (Fitter to get paid) £ _____ total/per room

Parking Cost: Free / £ 240 per hour

Parking Restrictions: (type) / £ P&D

Congestion Zone: ~~No~~ / Yes

Access: Easy / Hard / 2 men req'd / 2nd floor?

Runners: Whipping / Binding (if binding, specify type)

Tape size: 1 1/2" / 2" / 3" / 5"

Style: Top taping / Side binding

Stairrods: Type _____ Nr _____ Size _____

Must Read: CALL MIKE WHEN DONE SO HE CAN COLLECT KEYS