

P28561  
Wayland  
(Warens)

---



---

Cut Plan ① 690 x 400  
 Cut Plan ② 130 x 400  
 Cut Plan ③ 790 x 400  
 1610 x 400  
 = 64.40m<sup>2</sup>

3

A

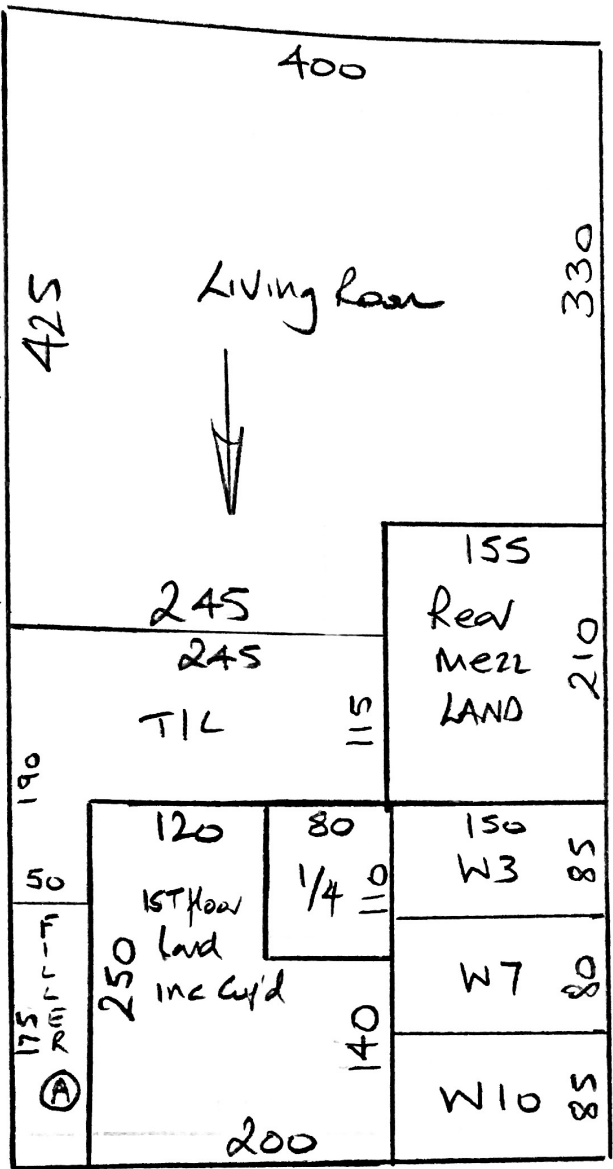

P28561  
Wayland

P28561  
Wayland

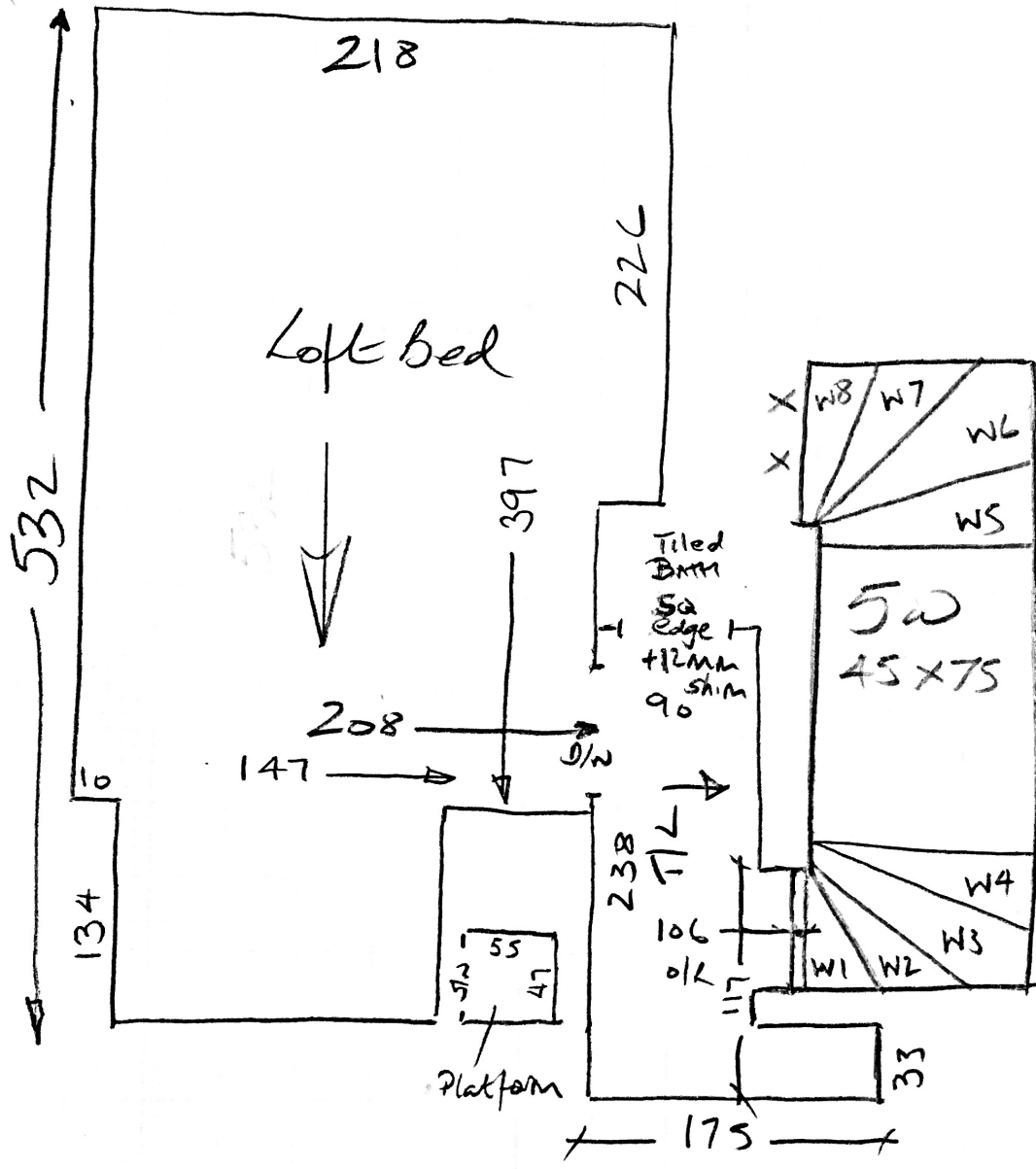

- W1 57x84
- N2 58x110
- N3 74x112
- W4 61x75
- STRS 5a 45x75
- N5 56x85
- N6 58x108
- N7 72x112
- N8 58x75

P28561  
Wayland

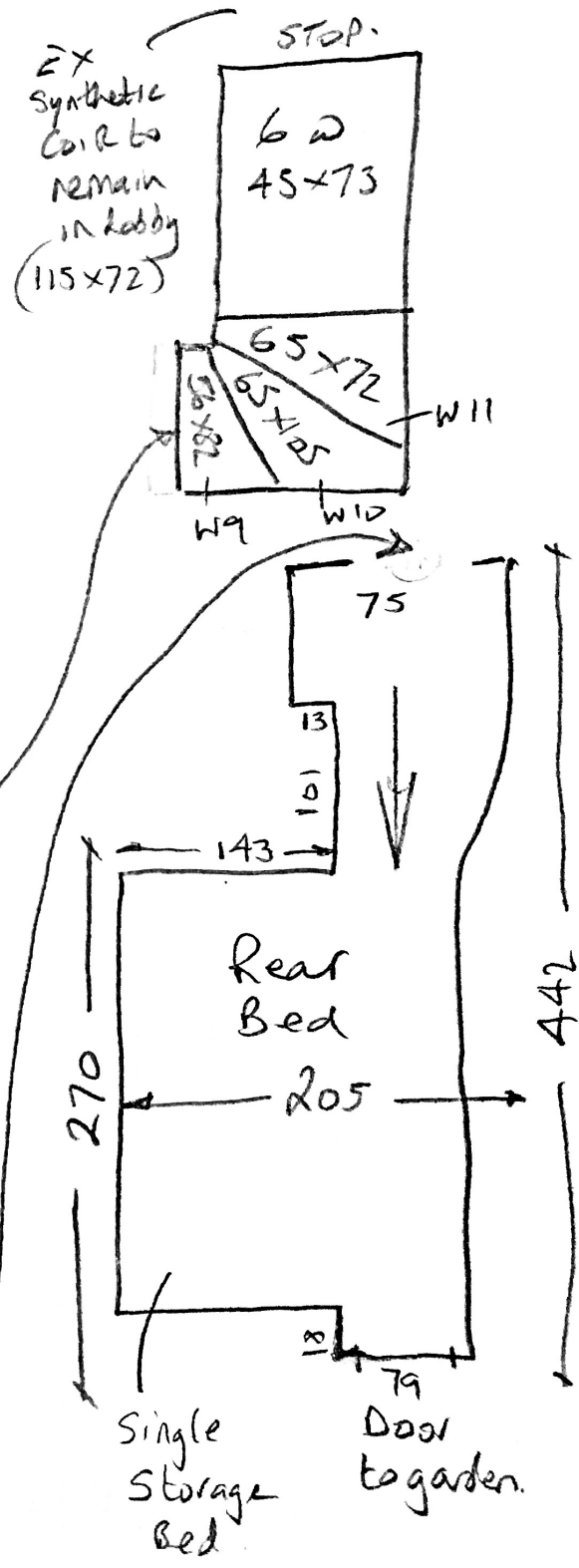
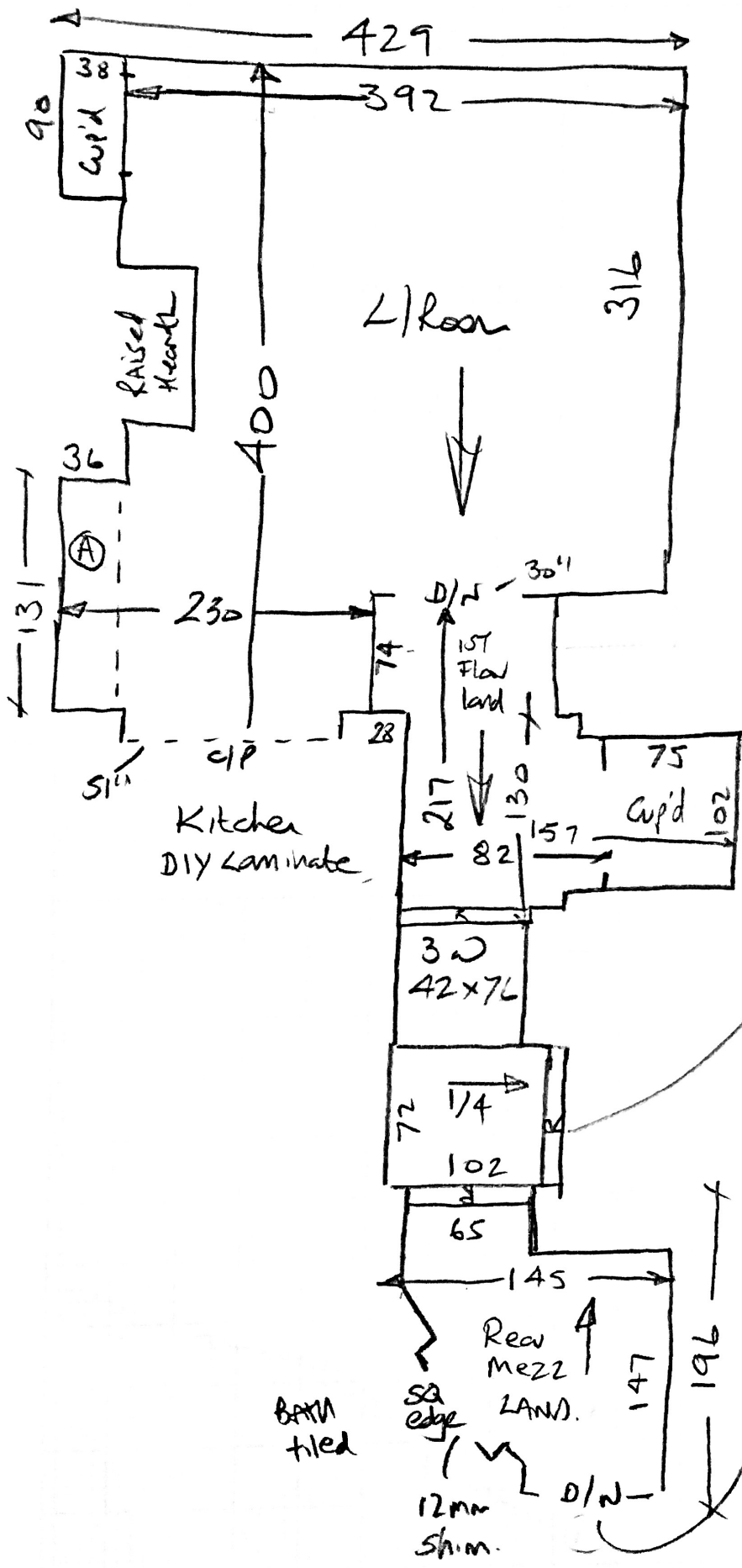

**P28561**

1st call of 1

**Notes for Measure**

Estimator: Nigel

Mr Donovan Wayland, Top Flat, 7 Sefton Street

Date of Measure: Sat, 1 Sep 18

At: 8 - 8.30am

**Site Address:**

Top Flat, 7 Sefton Street

**Customer Address:**

Top Flat, 7 Sefton Street

LONDON

SW15 1NA

LONDON

SW15 1NA

**CONTACT: Matt MacMillan 020 8780 1100**

Mobile

Home

Office

07920-193810

07920-193810

N/P

**Email:**

matt@warrenputney.co.uk

**Areas to be done and Description of Measure**

Replace carpet T/out with inexpensive PP Twist in a mottled colour. Send samples to Matt @ Warrens

**Instructions and Estimators comments**

Matt will drop keys to shop on Fri PM. Drop keys back to Warrens on LRR after.EMAIL QUOTE TO MATT

**Must Read!****TAKE KEYS FROM SHOP/ EMPTY PROPERTY**

1st call of 1

### Notes for Measure

Estimator: Nigel

Mr Donovan Wayland, Top Flat, 7 Sefton Street

Date of Measure Sat, 1 Sep 18

At 8 - 8.30am

Floor: Wood / Concrete / other \_\_\_\_\_

S/edge: Wood/Concrete/No pin/existing (if existing, allow 5 sticks to supplement where necessary)

Sticking Req'd: Yes/No Type: Fastset/Other

Underlay: Re-use Existing / New required

Type: 42oz Felt / Fomalux / PU Foam / Luxury PU Foam / LowTog / Durafit

Doorbars: Alloy / Satin Ali / Polished Ali / Anod / Solid Brass / Chrome / Nisheen  
Seam/Wood/T/Holds: colour \_\_\_\_\_

Door Clearance: OK / low (advise on quote)

Uplift: No Yes (if "Yes" - what type?) Two on old Rubber Powdered!

Furniture: No/Yes (if YES, please specify the following) - 1 man / 2 men (Fitter to get paid) £ \_\_\_\_\_ total/per room

Parking Cost: Free / £ \_\_\_\_\_ per hour

Parking Restrictions: (type) / £ Permits only 9.30-10.30

Congestion Zone: No / Yes

Access: OK Easy / Hard / 2 men req'd / \_\_\_\_\_ floor? 1st + 2nd

Better but NOT essential.

Runners: Whipping / Binding (if binding, specify type)

Tape size: 1 1/2" / 2" / 3" / 5"

Style: Top taping / Side binding

Stairrods: Type \_\_\_\_\_ Nr \_\_\_\_\_ Size \_\_\_\_\_

**Must Read: TAKE KEYS FROM SHOP/ EMPTY PROPERTY**

Office Ref: P28561