

Job No: P28568  
 Name: NEUL-DONE  
 Address: 58 DRAM HOUSE  
 8 BELLWATER LANE  
 Tel: SWISS LUK  
 Sheet: of:

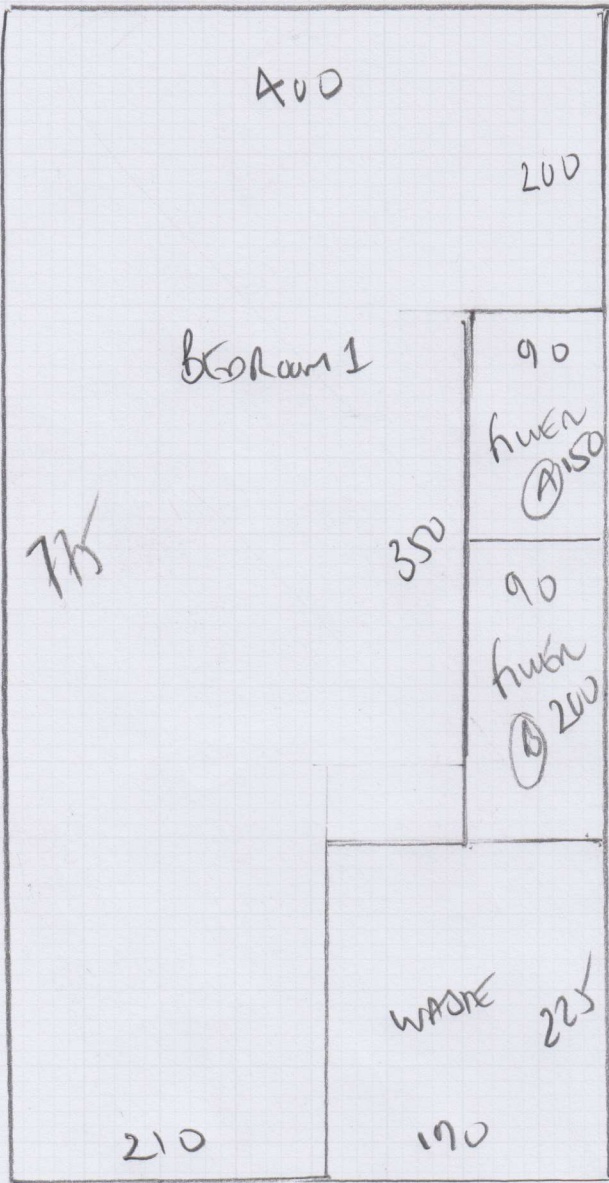

PENNIIE ELITE  
 COREN PEN-EL02

RAU 775 x 400  
 BES 3 520 x 400  
1295 x 400

5180m<sup>2</sup>

BES 2 530 x 500

2650m<sup>2</sup>

TOTALE = 7830m<sup>2</sup>



Ms Zoe Neill-Dore, Apartment 58, Dray House

Date of Measure: Mon, 10 Sep 18

At: 9-10 RING WHEN CLO

Site Address:

Apartment 58, Dray House  
8 Bellwether Lane

LONDON SW18 1UE

Customer Address:

Apartment 58, Dray House  
8 Bellwether Lane

LONDON SW18 1UE

CONTACT: As customer details

Mobile	Home	Office
07595-385710		

Email:  
zoe.neilldore@gmail.com

Areas to be done and Description of Measure

3 Beds for Pentillie Elite-PEN-E102 +option for Pentillie (lighter weight). BALL PARK £5k/£3.3k respectively supply&fit 87m<sup>2</sup>.

CB 25m<sup>2</sup>  
VSS 20%

3425  
VSS 20%

Instructions and Estimators comments

Likely re-use existing u'lay (new build apartments). Check doorbar requirements. Check furn & access

Must Read!

Ring Zoe when close - Park in underground car park

Office Ref: P28568

Ms Zoe Neill-Dore, Apartment 58, Dray House

Date of Measure Mon, 10 Sep 18

At 9-10 RING WHEN CLO

**Floor:** Wood / Concrete / other \_\_\_\_\_

**S/edge:** Wood/Concrete/No pin/existing (if existing, allow 0 sticks to supplement where necessary)

**Sticking Req'd:** Yes/No Type: Fastset/Other

**Underlay:** Re-use Existing / New required

**Type:** 42oz Felt / Fomalux / PU Foam / Hot Fibre / Luxury PU Foam / LowTog / Durafit

**Doorbars:** Alloy / Satin Ali / Polished Ali / Anod / Solid Brass / Chrome / Nisheen  
Seam/Wood/T/Holds: colour \_\_\_\_\_

**Door Clearance:** OK / Low (advise on quote)

**Uplift:** No / Yes (if "Yes" - what type?) CP1 only

**Furniture:** No/Yes (if YES, please specify the following) - 1 man / 2 men (Fitter to get paid) £ \_\_\_\_\_ total/per room

**Parking Cost:** Free / £ \_\_\_\_\_ per hour Underground car park

**Parking Restrictions:** (type) / £ \_\_\_\_\_ TABLE & CHAIRS IF LIFT DANCE

**Congestion Zone:** No / Yes

**Access:** Easy / Hard / 2 men req'd / 8th floor? OTIS LIFT

**Runners:** X Whipping / Binding (if binding, specify type)

**Tape size:** X 1½" / 2" / 3" / 5"

**Style:** X Top taping / Side binding

**Stairrods:** X Type \_\_\_\_\_ Nr \_\_\_\_\_ Size \_\_\_\_\_

**Must Read: Ring Zoe when close - Park in underground car park**