

mrcarpet  
 Job No: P28602  
 Name: THE WILLIAMS TRUST  
 Address: flat 1  
 WALNICK MANOR'S  
 SWISIES  
 Tel:  
 Sheet: of:

Lounge 2 Beds + Hall

- 640 BASICARE
- HARTLAND 'A'
- Colour option
- Plan 640 x 500
- Lounge 425 x 500
- Bed 2 360 x 500
- 1425 x 520

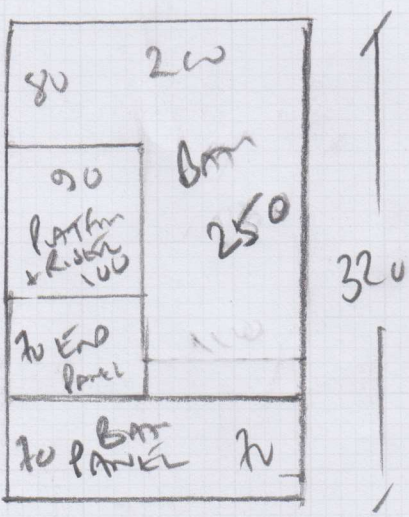

71.25m<sup>2</sup>

Kitchen + Bathroom  
 GALAXY TIFFANY VINYL  
 Colour 9006

KITCHEN 450 x 400 (18m<sup>2</sup>)

Bathroom 320 x 200 (64m<sup>2</sup>)  
 + Restroom  
 + AN20 nosing?

Job No: P28602  
THE WILLIAMS TRUST  
FAT 1  
98 WARRICK MANOR  
SWISLES

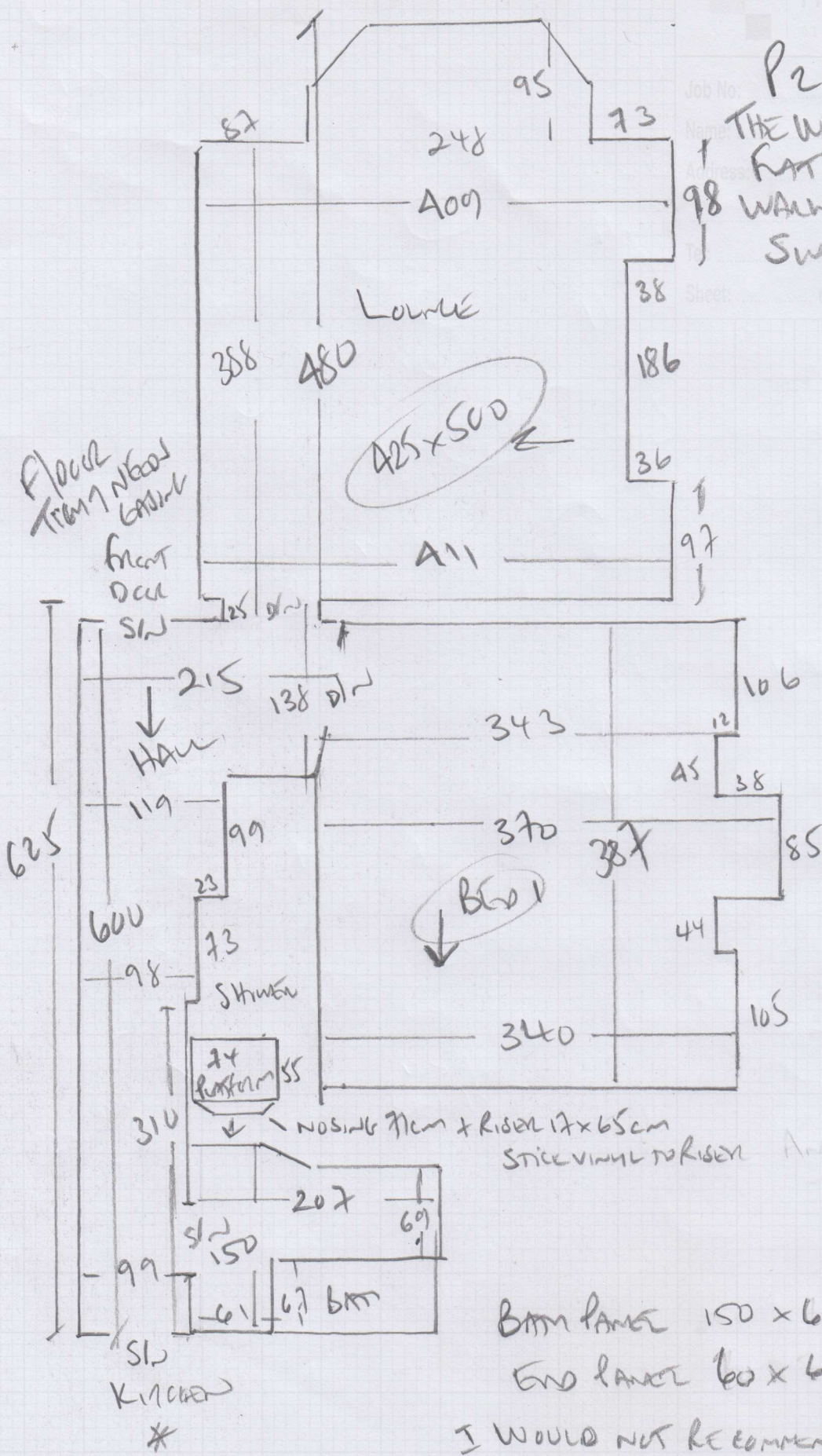

BATH PANEL 150 x 60  
END PANEL 60 x 65  
I WOULD NOT RECOMMEND STICKING VINYL TO IT?

Job No: P28602  
Name: THE WILLIAMS TRUST  
Address: FAY I  
WARWICK MANSIONS  
SWISLES  
Tel:  
Sheet: of:

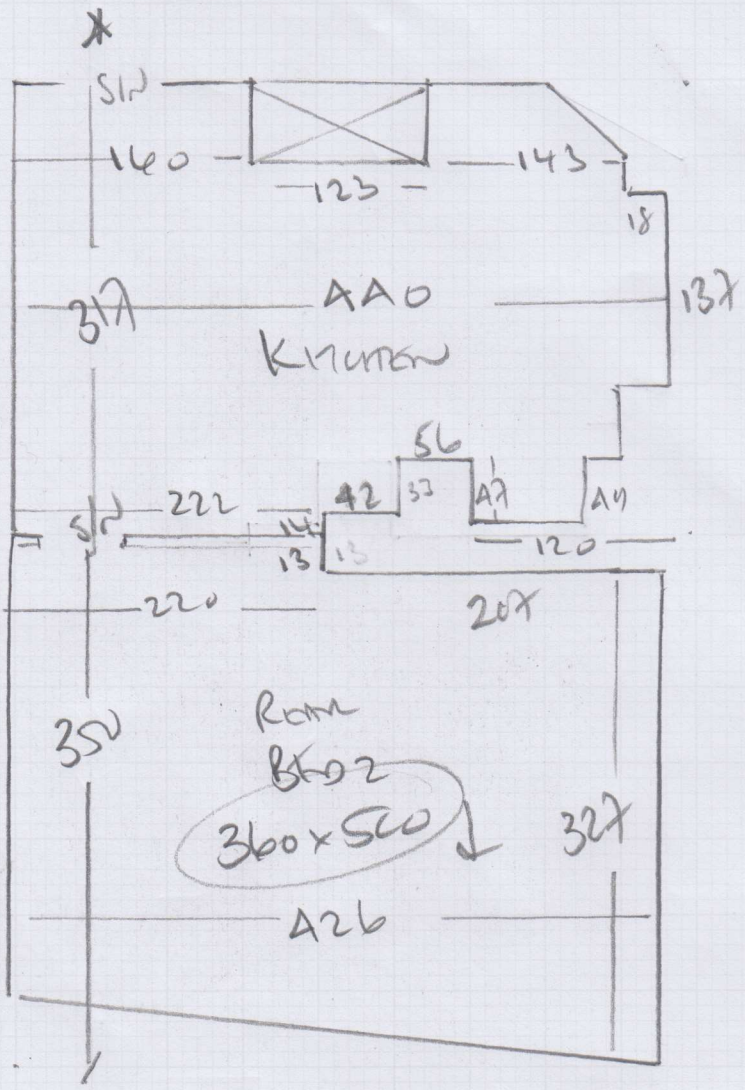

**P28602**

**1st call of 3**

**Notes for Measure**

**Estimator: Colin**

**The Williams Trust, Flat 1, Warwick Mansions**

**Date of Measure: Thu, 20 Sep 18**

**At: 9am Keys**

**Site Address:**

**Flat 1, Warwick Mansions  
Lower Richmond Road**

**LONDON SW15 1ES**

**CONTACT: David Monaghan**

Mobile  
**07525-054167**

Home  
N/P

Office  
N/P

**Customer Address:**

*34 Daisy Road  
Greenbank  
BRISTOL*

*BS5 6JS*

**Email:**  
monaghan31@blueyonder.co.uk

**Areas to be done and Description of Measure**

Living Rm, hall & 2 beds for Easicare Heartland 40 - Upton. Kitchen & bathroom (INC.BATH PANEL) for Galaxy - Tiffany 900L

*ULTRACAP*

*225  
ULTRACAP*

**Instructions and Estimators comments**

See prev job P28201 for prices etc. CHECK BATH PANEL & ADVISE IF VINYL CAN BE STUCK TO IT?

**Must Read!**

**KEYS FROM WARRENS @ 139 LRR**

**Office Ref: P28602**

## The Williams Trust, Flat 1, Warwick Mansions

Date of Measure Thu, 20 Sep 18

At 9am Keys

Floor:  Wood / Concrete / other \_\_\_\_\_  
 S/edge:  Wood/Concrete/No pin/existing (if existing, allow \_\_\_ sticks to supplement where necessary)  
 Sticking Req'd: Yes/ No Type: Fastset/Other  
 Underlay: Re-use Existing /  New required  
 Type: 42oz Felt / Fomalux / PU Foam / Luxury PU Foam / LowTog / Durafit  
 Doorbars:  Alloy /  Satin Ali / Polished Ali / Anod / Solid Brass / Chrome / Nisheen Seam/Wood/T/Holds: colour \_\_\_\_\_  
 Door Clearance: OK /  Low (advise on quote)  
 Uplift:  No / Yes (if "Yes" - what type?) Vinyl in front door  
 Furniture:  No/Yes (if YES, please specify the following) - 1 man / 2 men (Fitter to get paid) £\_\_\_\_\_ total/per room  
 Parking Cost: Free / £2.60 per hour  
 Parking Restrictions: (type) / £ Road 60  
 Congestion Zone:  No / Yes  
 Access:  Easy / Hard / 2 men req'd / \_\_\_\_\_ floor? Lower Ground  
 Runners:  Whipping / Binding (if binding, specify type)  
 Tape size:  1½" / 2" / 3" / 5"  
 Style:  Top taping / Side binding  
 Stairrods: Type \_\_\_\_\_ Nr \_\_\_\_\_ Size \_\_\_\_\_

**Must Read: KEYS FROM WARRENS @ 139 LRR**