

Job No: P28603  
 Name: RICHARD  
 Address: 18 Dryburn Ct (A)  
 SW15 1BL  
 Tel:  
 Sheet: of:

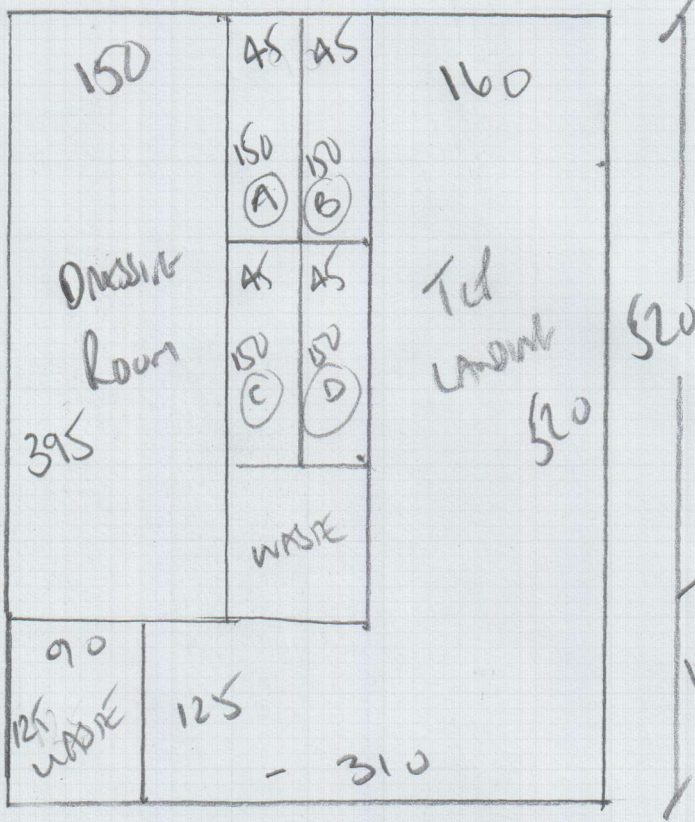

Finewool  
Coarse

PLAN 520 x 400  
 MATTING 685 x 400  
 Top BED REAR 425 x 400  
 1st floor REAR 460 x 400  
2090 x 400

83.60m<sup>2</sup>

Job No: P28603  
Name: BICHAM  
Address: 18 Dayburch RD  
SWIS 1BL  
Tel:  
Sheet of:

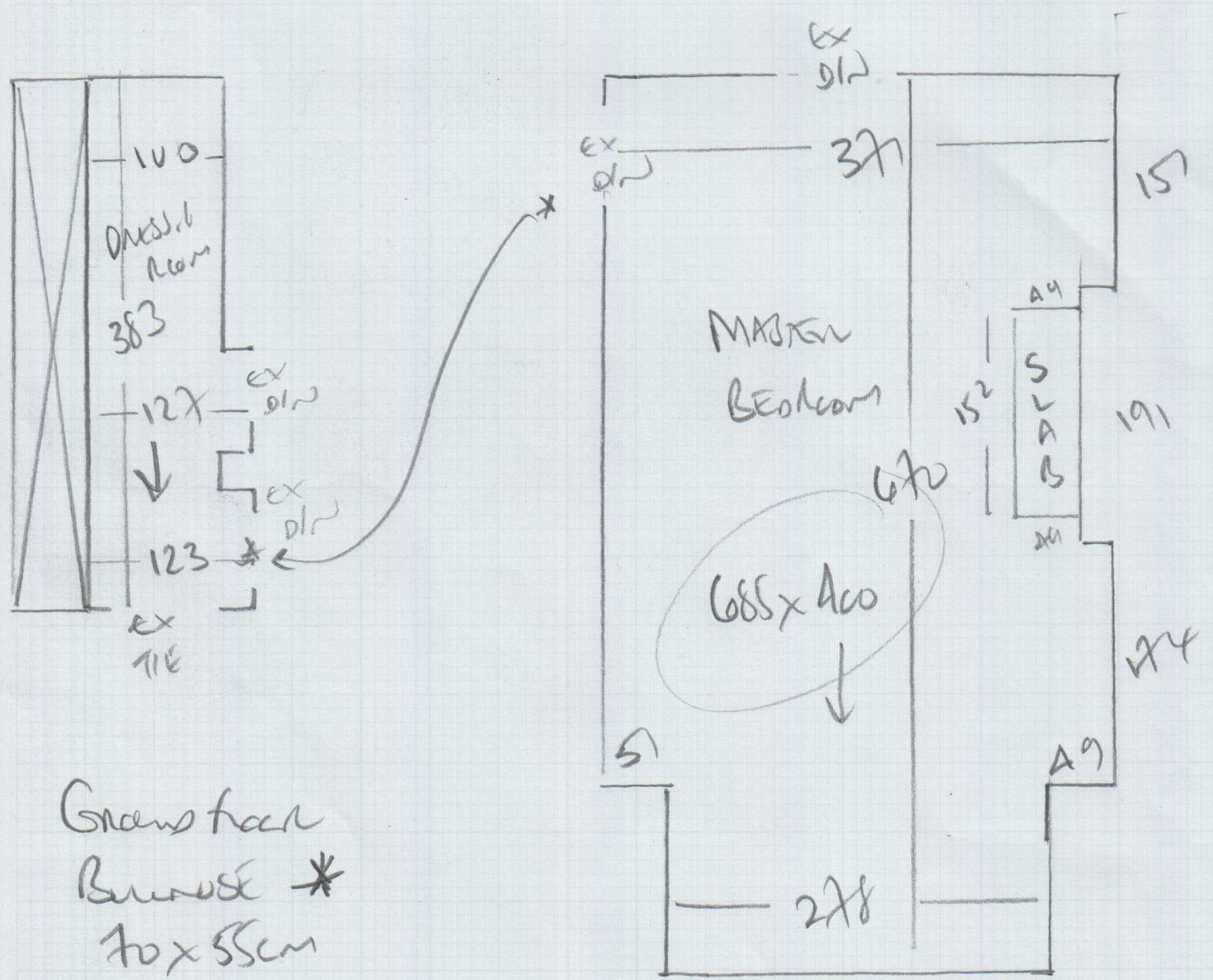
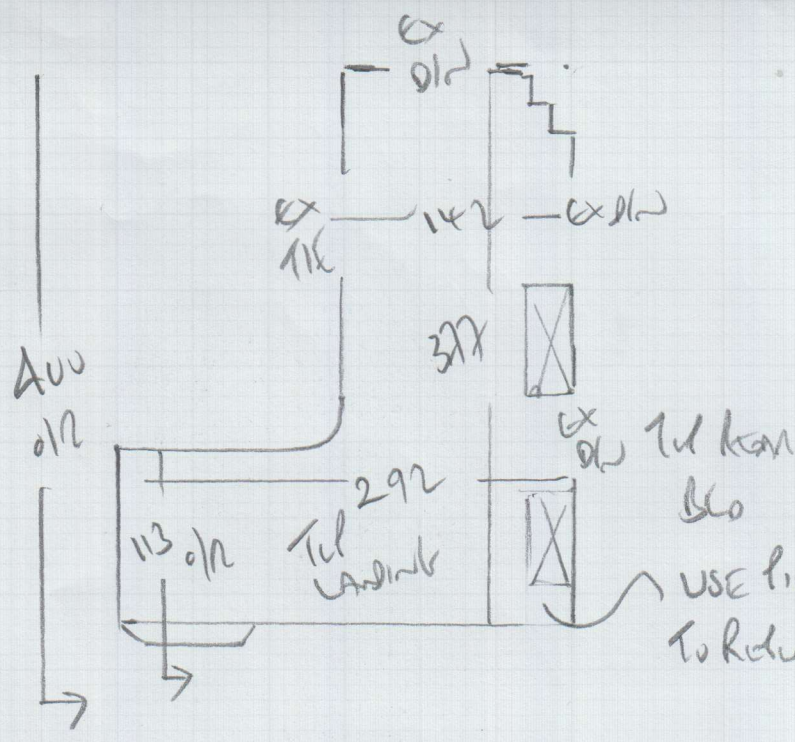

Grows from  
Bumose \*  
70 x 55cm  
TAPE Runner  
T.10.23 SMOKE - TAPE TO Confine

Job No: P28603  
Name: BICTAN  
Address: 18 Dryden Rd  
SWIS 16L  
Tel: \_\_\_\_\_  
Sheet: \_\_\_\_\_

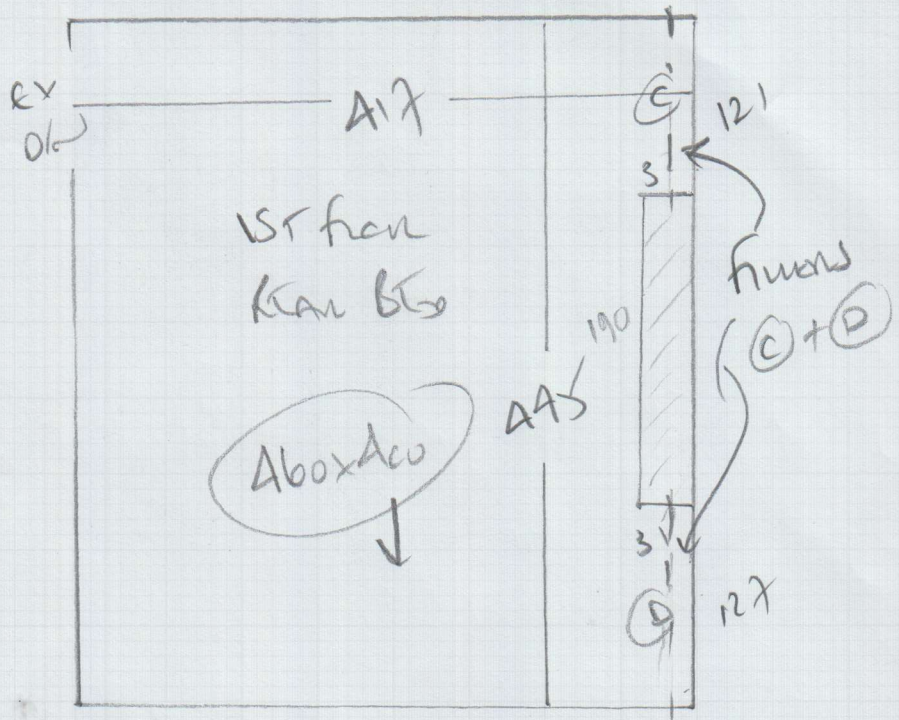
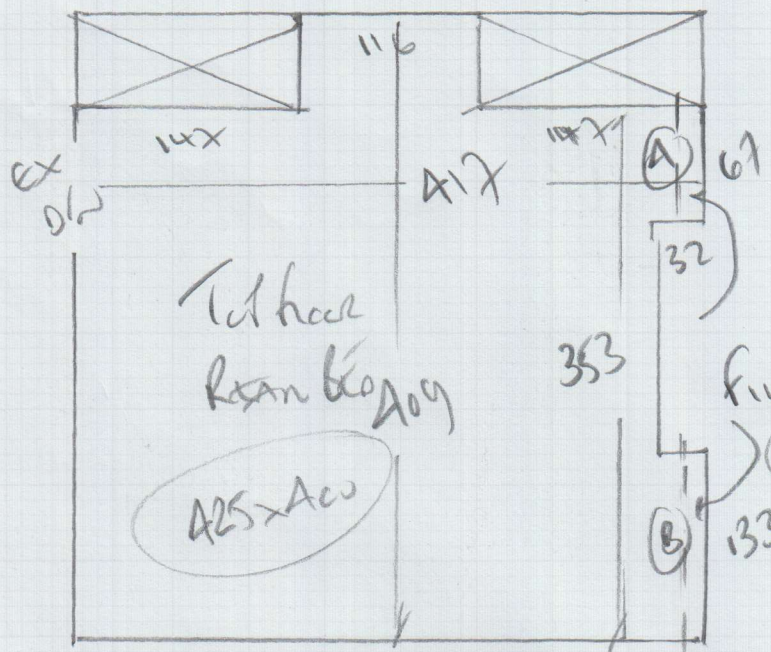

Mrs Marija Bichan, 18 Dryburgh Road

Date of Measure: Tue, 25 Sep 18

At: 10-10:30am

Site Address:  
18 Dryburgh Road

Customer Address:

Wick Place  
Underhill Lane  
DITCHLING

BN6 8XE

LONDON SW15 1BL

CONTACT: Mark White (Builder) 07765-145206

Mobile	Home	Office
07961-128908		07765-145206

Email: whiteeight@sky.com

Areas to be done and Description of Measure

1st Rear Bed, 1st Garden Bed, Top Garden Bed & Top Landings to match existing carpet (obtain sample if poss!)

FINELOCT PRO 503 IS SIMILAR  
NEAR MATCH

3" TAPE ON EXISTING RUNNER  
IS T.10.23 SMOKE - FROM SANDOLBY  
CLOSE MATCH IF NOT SAME?  
EXISTING TAPE IS BADLY FRAGMENT  
SO NOT ABLE TO UNPICK + RE-USE!

Instructions and Estimators comments

Use uplifted top land carpet to replace bottom step (runner - unpick tape or allow new?)

TOP LAND CARPET IS PATTERNED WOVEN  
AND MATCHES BULLROSE - TAKE PIECE FROM  
TOP LANDING + REMOVE TAPE BULLROSE!  
EXISTING BULLROSE IS SEWN! SEE IMAGES

DECORATOR  
NICK GAVE ACCESS  
TO COLIN

Must Read!

Decorator or Mark White (builder) on site

Office Ref: P28603

Mrs Marija Bichan, 18 Dryburgh Road

Date of Measure Tue, 25 Sep 18

At 10-10:30am

Floor: Wood / Concrete / other \_\_\_\_\_

S/edge: Wood / Concrete / No pin / existing (if existing, allow 5 sticks to supplement where necessary)

Sticking Req'd: Yes / No Type: Fastset / Other

Underlay: Re-use Existing / New required

Type: 42oz Felt / Fomalux / PU Foam / Luxury PU Foam / LowTog / Durafit

Doorbars: Alloy / Satin Ali / Polished Ali / Anod / Solid Brass / Chrome / Nisheen Seam / Wood / T / Holds: colour \_\_\_\_\_ RE-USE EXISTING BARS?  
SATIN ALI

Door Clearance: OK / Low (advise on quote)

Uplift: No / Yes (if "Yes" - what type?) Leaf here on floor

Furniture: No / Yes (if YES, please specify the following) - 1 man / 2 men (Fitter to get paid) £ \_\_\_\_\_ total/per room

Parking Cost: Free / £ \_\_\_\_\_ per hour

Parking Restrictions: (type) / £ 9.30-10.30am PERMIT HOLDERS ONLY

Congestion Zone: No / Yes

Access: Easy / Hard / 2 men req'd / \_\_\_\_\_ floor?

Runners: Whipping / Binding (if binding, specify type) 3" TAPE - SEE SAMPLE + IMAGES!

Tape size: 1 1/2" / 2" / 3" / 5"

Style: Top taping / Side binding BECAUSE ONLY TO BE REPLACED FROM 1st LANDING

Stairrods: Type \_\_\_\_\_ Nr \_\_\_\_\_ Size \_\_\_\_\_

Must Read: Decorator or Mark White (builder) on site

Office Ref: P28603