

Top Floor Stairs & Landings - CASE COVER

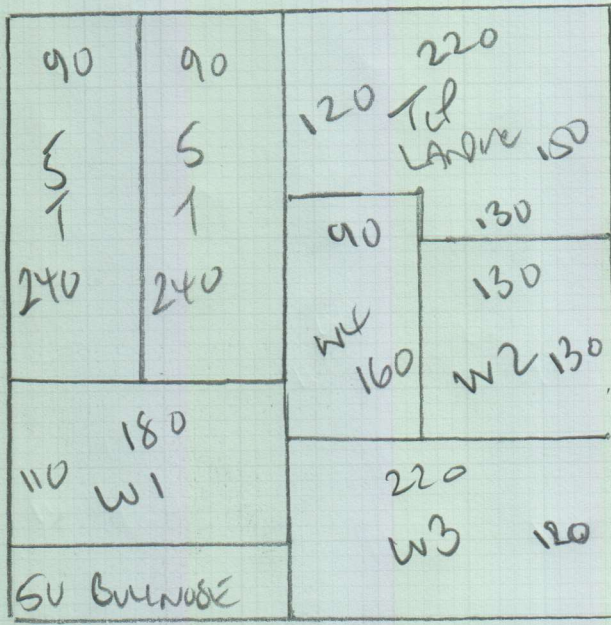

mrcarpet
 Job No: P28656
 Name: LIODELL
 Address: 3 KILDARE TERRACE
 W25JT
 Tel: _____
 Sheet: _____ of _____

ULTIMA MASCA

Color _____

Job No: P28656
 Name: LIORU
 Address: 3 K. LORE TUNNE
 W250T
 Tel: _____
 Sheet: _____ of _____

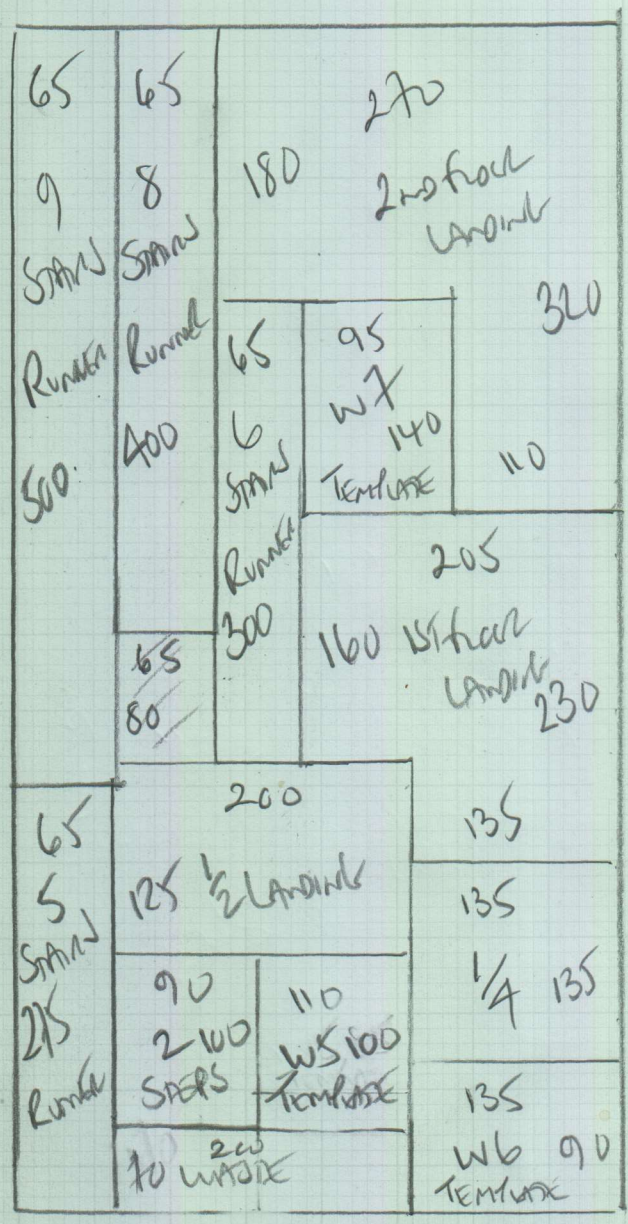

STAIRS + LANDINGS
ULTIMA MASJID.
Color _____

RAN 1 775 x 400
 RAN 2 400 x 400
 1175 x 400

47 m²

MIDRANINE BEALOM
ULTIMA MASJID
Color _____

BED 500 x 366

11 m²

1st floor to ground floor

mrcarpet
 Job No: P28656
 Name: LIOUEN
 Address: 3 KILOMETER TUNNIE
 W2 557
 Tel: _____
 Sheet: _____ of _____

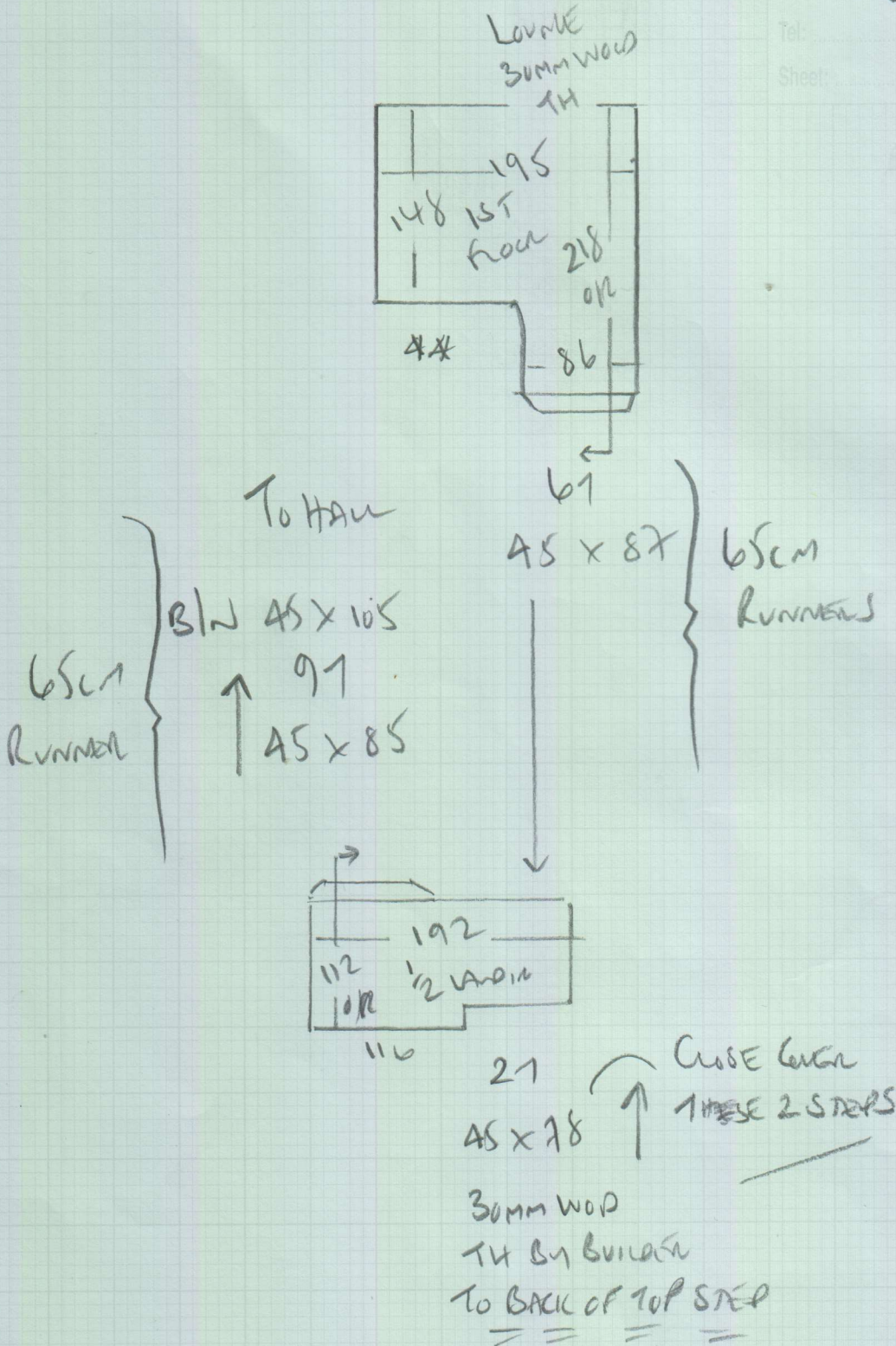

Top Floor Stairs

Close Centre
1ms Run

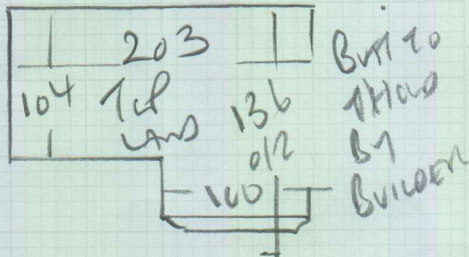

51
45 x 84

w1 101 x 155 WIDE

w2 118 x 120 WIDE

w3 98 x 149 WIDE

w4 141 x 84 WIDE

51

46 x 84

Blw 46 x 84

*

Stair Profile

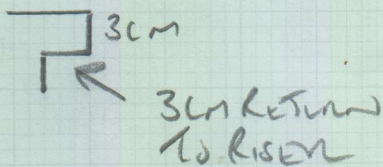

ON STAIRS + WINDERS

mrcarpet
Job No: P28656
Name: LIODEN
Address: 3 KILDARE TENANE W2 5J7
Tel:
Sheet: of:

Fit Bullnose AS
SMOOTH STAIRS
AS BIRCH BAIL STAIRS
ON BULLNOSE SECTION
(SEE IMAGES)

2nd floor to 1st floor

242
30mm tiles

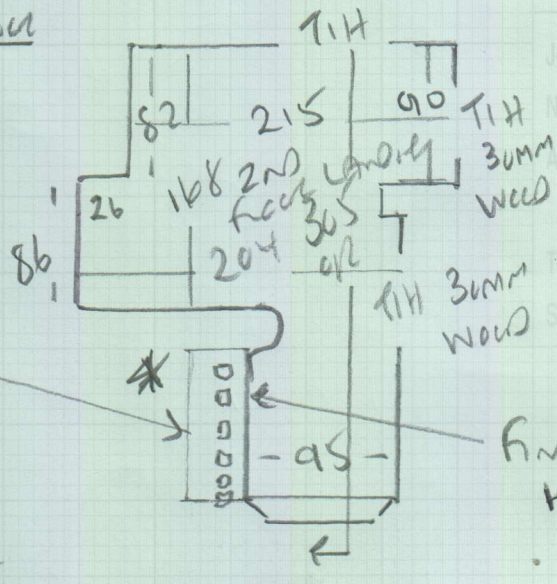

mrcarpets
Job No: P28656
Name: LOOSEN
Address: 3 KILMORE TERRACE
Tel: W2531
Sheet: of:

DELIMITED TO
START
THIS AREA

FINISH CARPET
HERE

To 1st floor

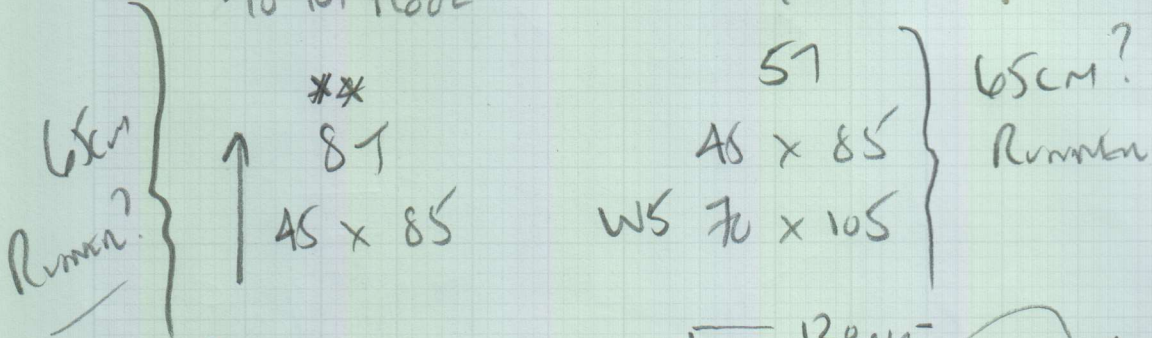

WT 115 x 90 WIDE
WB 85 x 128 WIDE

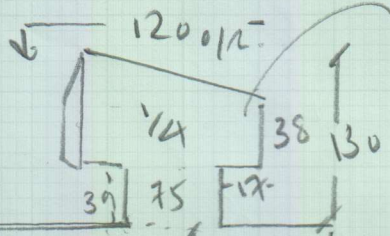

CLOSE COVER
1/4 LANDING
(LOCAL BAO)
(SEE IMAGES)

? TEMPLATE WINDOW
ON SITE

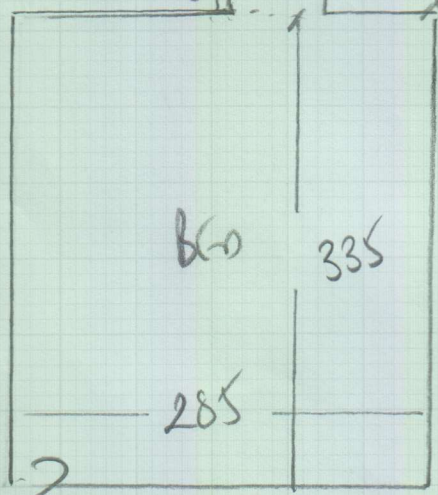

Bedroom to be different color
to stairs.

P28656

3rd call of 3

Notes for Measure

Estimator: Colin

Mr Richard Liddell, 3 Kildare Terrace

Date of Measure: Thu, 18 Oct 18

At: 11-12 BOS

Site Address:
3 Kildare Terrace

Customer Address:
3 Kildare Terrace

LONDON W2 5JT

LONDON W2 5JT

CONTACT: As customer details

Mobile	Home	Office
07802-452170		N/P

Email:
rliddell@clara.co.uk

Areas to be done and Description of Measure

1 Bed (between 1st & 2nd Flr), S&L's (not basement str) for carpet to select (DIFF IN BED). Lower 2 Flights as runners +RODS

ULTIMA MAJd Cover
106thm
INK or AZURE?

Instructions and Estimators comments

Allow for h'board to ALL lands. Oak T/Hs at all other bed doors. OPTION: TOP STAIRS AS RUNNER + RODS

Must Read! Site Manager: Paul O'Brian 07922-294006

Office Ref: P28656

Mr Richard Liddell, 3 Kildare Terrace

Date of Measure Thu, 18 Oct 18

At 11-12 BOS

Floor: Wood / Concrete / other _____

S/edge: Wood/Concrete/No pin/existing (if existing, allow ___ sticks to supplement where necessary)

Sticking Req'd: Yes/No Type: Fastset/Other

Underlay: Re-use Existing / New required

Type: 42oz Felt / Fomalux / PU Foam / Luxury PU Foam / LowTog / Durafit

Doorbars: Alloy / Satin Ali / Polished Ali / Anod / Solid Brass / Chrome / Nisheen
Seam/Wood/T/Holds: colour Bronze

Door Clearance: OK / Low (advise on quote)

Uplift: No / Yes (if "Yes" - what type?) _____

Furniture: No/Yes (if YES, please specify the following) - 1 man / 2 men (Fitter to get paid) £ _____ total/per room

Parking Cost: Free / £ 280 per hour

Parking Restrictions: (type) / £ Rmk 60 MARK 7

Congestion Zone: No / Yes

Access: Easy / Hard / 2 men req'd / 1st floor?

Runners: Whipping / Binding (if binding, specify type)

Tape size: 1 1/2" / 2" / 3" / 5"

Style: Top taping / Side binding

Stairrods: Type ? TO BE SPECIFIED Nr _____ Size _____

Must Read: Site Manager: Paul O'Brian 07922-294006

Office Ref: P28656