

Job No: P28663  
Name: GOWALDS  
Address: 25 WILLOW AVE  
SWIS BPD  
Tel: \_\_\_\_\_  
Sheet: \_\_\_\_\_ of: \_\_\_\_\_

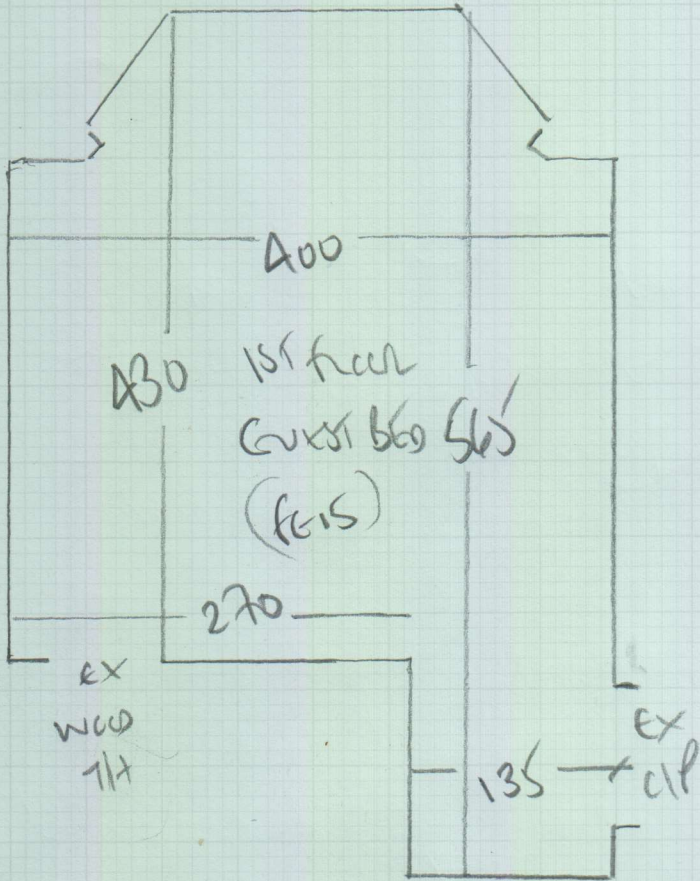

Wool Lint  
Color SEA SHELL

580 x 400  
2320m<sup>2</sup>

WASTE PIECE of CARPET  
Approx 135 x 2.50m

**P28663**

2nd call of 3

**Notes for Measure**

Estimator: Colin

**Mr & Mrs Edwards, 25 Luttrell Avenue**

**Date of Measure: Mon, 22 Oct 18**

**At: 10-11am**

**Site Address:**  
25 Luttrell Avenue

**Customer Address:**  
25 Luttrell Avenue

**LONDON SW15 6PD**

**LONDON SW15 6PD**

**CONTACT: As customer details**

Mobile	Home	Office
<b>07879-655979</b>		

**Email:**  
karen.rose4@virginmedia.com

**Areas to be done and Description of Measure**

1st Floor Guest Bedroom for Wool Luna - Seashell @ £50m<sup>2</sup> -10% (Kersaint)

**Instructions and Estimators comments**

Quote for PU Foam + Luxury PU Foam option. Allow appropriate bars + options. Check furn/uplift.

**Must Read!**

**Karen will be home**

**Office Ref: P28663**

Mr & Mrs Edwards, 25 Luttrell Avenue

Date of Measure Mon, 22 Oct 18

At 10-11am

Floor:  Wood / Concrete / other \_\_\_\_\_

S/edge:  Wood / Concrete / No pin / existing (if existing, allow \_\_\_ sticks to supplement where necessary)

Sticking Req'd: Yes /  No Type: Fastset / Other **MUST USE PROTECT!!**

Underlay: Re-use Existing /  New required

Type: 42oz Felt / Fomalux /  PU Foam /  Luxury PU Foam / LowTog / Durafit

Doorbars: Alloy /  Satin Ali / Polished Ali / Anod / Solid Brass / Chrome / Nisheen Seam/Wood/T/Holds: colour \_\_\_\_\_

Door Clearance:  OK /  Low (advise on quote) **Door is currently just missing on existing carpet when 80% open**

Uplift: No /  Yes (if "Yes" - what type?) **WOOL RIS ON DOOR**

Furniture: No /  Yes (if YES, please specify the following) - 1 man / 2 men (Fitter to get paid) £ \_\_\_\_\_ total/per room

Parking Cost:  Free / £ 260 per hour

Parking Restrictions: (type) / £ ON DRIVEWAY WITH PERMISSION

Congestion Zone:  No / Yes

Access:  Easy / Hard / 2  men req'd / 1st floor?

Runners:  Whipping / Binding (if binding, specify type)

Tape size:  1 1/2" / 2" / 3" / 5"

Style:  Top taping / Side binding

Stairrods: Type \_\_\_\_\_ Nr \_\_\_\_\_ Size \_\_\_\_\_

**Must Read: Karen will be home**

Office Ref: P28663