

Job No: P28669
 Name: SYMMONS
 Address: 2 Farrow Road
 SW15 1DT
 Tel:
 Sheet: of:

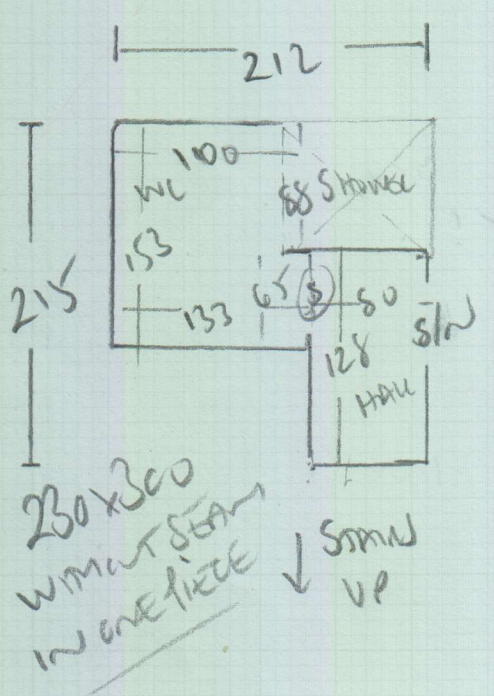

Woods from Dames 'Rotten' & Sorelli
 Builders to lay new Dames
 & use bar timbers to cover over
 new Dames.
 Builders/Plumbers to check existing
 vinyl & H10 doors (Johanna side)

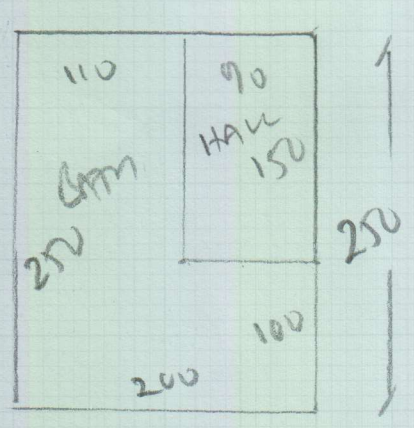

HALLS WOOLIKE
 Coler WD/32
 $250 \times 200 = 50m^2$
 OR
 230×300 WITHOUT SEAM
 $= 690m^2$

P28669

2nd call of 3

Notes for Measure

Estimator: Colin

Mr Terence Symmons, 2 Farlow Road

Date of Measure: Fri, 19 Oct 18

At: 10 - 11am

Site Address:
2 Farlow Road

Customer Address:
2 Farlow Road

LONDON SW15 1DT

LONDON SW15 1DT

CONTACT: As customer details

Mobile	Home	Office
07905-044882	N/P	N/P

Email:
terencebythesea@gmail.com

Areas to be done and Description of Measure

Measure bathroom & lobby for Halls Woodlike C/Flor, col. WD/32 @ £19.50m² Q1) Laid over 3mm H/Boad Q2) Laid over 6mm ply

Instructions and Estimators comments

Cust has had a leak so I advised him to remove the ex vinyl & H/B to allow the floor to dry out 1st

Must Read!

ALLOW FOR MASTIC TO PERIMETER

Office Ref: P28669

Mr Terence Symmons, 2 Farlow Road

Date of Measure Fri, 19 Oct 18

At 10 - 11am

Floor: Wood / Concrete / other _____

S/edge: ~~Wood/Concrete/No pin/existing~~ (if existing, allow ___ sticks to supplement where necessary)

Sticking Req'd: Yes/No Type: ~~Fastset/Other~~ Plywood + Vinyl

Underlay: Re-use ~~Existing~~ / New required

Type: ~~42oz Felt / Fomalux / PU Foam / Luxury PU Foam / LowTog / Durafit~~

Doorbars: Alloy / Satin Ali / Polished Ali / Anod / Solid Brass / Chrome / Nisheen
Seam/Wood/T/Holds: colour USE EXISTING?

Door Clearance: OK / Low (advise on quote)

Uplift: No / Yes (if "Yes" - what type?) BULGED TO DO
COLIN SPOKE TO JOHN PLUMBER ON SITE

Furniture: ~~No/Yes~~ (if YES, please specify the following) - 1 man / 2 men (Fitter to get paid) £ _____ total/per room
HE IS REPAIRING

Parking Cost: Free / £ 2.60 per hour
WKS + SOBEN FROM BARNES DO

Parking Restrictions: (type) / £ Rmb 60
WILL DO UPLIFT + REMOVAL

Congestion Zone: No / Yes

Access: Easy / Hard / 2 men req'd / 2nd floor? Bathroom + LOBBY

Runners: ~~Whipping / Binding~~ (if binding, specify type)

Tape size: ~~1 1/2" / 2" / 3" / 5"~~

Style: ~~Top taping / Side binding~~

Stairrods: ~~Type _____ Nr _____ Size _____~~

Must Read: ALLOW FOR MASTIC TO PERIMETER