

670

550

Hartman II  
 Color 78 NIMSHADE  
 Plan 1 6.70 x 400  
 Plan 2 5.80 x 400  
 Staff Room  
 Plan 4.55 x 400  
17.05 x 400

68.20m<sup>2</sup>

PURTERS CABIN  
 400 x 400  
 160m<sup>2</sup>





mrcarpet  
SELECT FOR FUTURE

Job No: P28673  
Name: EXTENSION HOUSE  
Address: PUNBY HAVEN  
SWIS 370

Tel: \_\_\_\_\_

Sheet: \_\_\_\_\_ of: \_\_\_\_\_

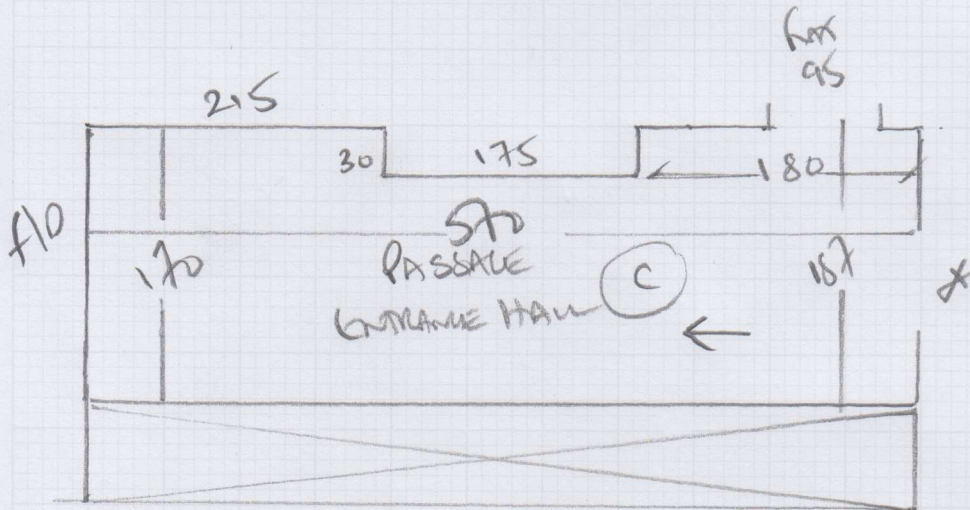

P28673

Job No:  
Name: EXETER HOUSE  
Address: PUTNEY HEATH  
SWIS 3TP

Tel:  
Sheet: of:

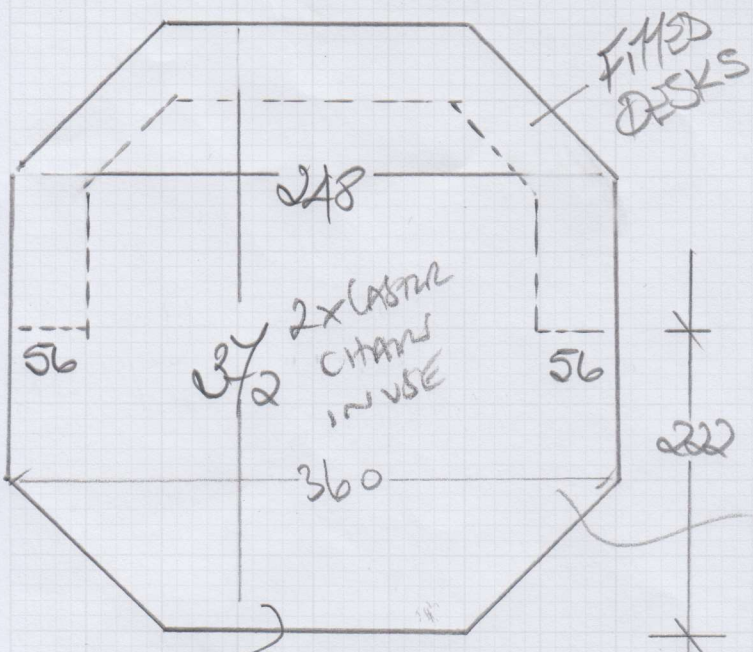

VINYL STRIP TO BE LIFTED & PORTERS - SO FLOOR WILL BE SAME LEVEL - INSPECT FLOOR ONCE THIS IS DONE!

Possible Patch Scraps Remaining  
DUPLICATE CARPETS !!

Existing floor is solid & laid to carpet tiles.

There are signs of a liquid membrane.

~~Approx 4m<sup>2</sup> of patch scraped req, due to areas where fitted cupboards have been removed - similar shape to cupboards that remain.~~

Uplifting strip vinyl new so level is same  
Durable to save time  
As 24hr porters  
No time to scrape

P28673

2nd call of 3

Notes for Measure

Estimator: JohnRYAN

Exeter House Ltd, Exeter House

Date of Measure: Wed, 17 Oct 18

At: 10.00am-11.00am

Site Address:

Exeter House  
Putney Heath

LONDON SW15 3TQ

Customer Address:

Exeter House  
Putney Heath  
LONDON

SW15 3TQ

CONTACT: As customer details

Mobile	Home	Office
		020-8788-2046

Email: manager.exeterhouse@outlook.com

Areas to be done and Description of Measure

Staff Room & Office - JHS Milestone Hawthorn II - Recommend Durafit as floor recently damp proofed so gripper cant be pinned

Hawthorn II JHS Milestone  
or  
Asbestos JHS onyx

Instructions and Estimators comments

See Shelly Richards at Concierge / Porters Cabin at entrance to Exeter House

Must Read!

Via Shelly Richards 020-8788-2046

Office Ref: P28673

Exeter House Ltd, Exeter House

Date of Measure Thu, 1 Nov 18

At 11.00am-12.00

Floor:	Wood / <u>Concrete</u> / other <u>WILL NEED PICKETS PATCH SLEEVES</u>
S/edge:	Wood/Concrete/ <u>No pin</u> /existing (if existing, allow ___ sticks to supplement where necessary)
Sticking Req'd:	Yes/No Type: <u>Fastset</u> /Other
Underlay:	Re-use Existing / <u>New required</u>
Type:	42oz Felt / Fomalux / PU Foam / Luxury PU Foam / LowTog / <u>Durafit</u>
Doorbars:	<u>Alloy</u> / Satin Ali / Polished Ali / Anod / Solid Brass / Chrome / Nisheen Seam/Wood/T/Holds: colour _____
Door Clearance:	OK / <u>Low</u> (advise on quote) <u>AT LEAST</u>
Uplift:	<u>No</u> / Yes (if "Yes" - what type?) <u>VINYL LIN FLOORING CAGIN</u> <u>TO BE UPLIFTED BY OTHERS</u>
Furniture:	No/ <u>Yes</u> (if YES, please specify the following) - 1 man / 2 men (Fitter to get paid) £ <u>30</u> total/per room
Parking Cost:	<u>Free</u> / £ _____ per hour
Parking Restrictions:	(type) / £ <u>VISITORS PARKING BAYS</u>
Congestion Zone:	<u>No</u> / Yes
Access:	<u>Easy</u> / Hard / 2 men req'd / <u>BASEMENT - CONCRETE</u> floor? <u>RECENT D.P.M</u> <u>UNXVEM APPLICABLE</u>
Runners:	<u>Whipping</u> / Binding (if binding, specify type)
Tape size:	<u>1 1/2"</u> / 2" / 3" / 5"
Style:	<u>Top taping</u> / Side binding
Stairrods:	Type <u>X</u> _____ Nr _____ Size _____

**Must Read: Via Shelly Richards 020-8788-2046**