

Job No: P28682  
 Name: FRASER  
 Address: 49 BATTLEDEN RD  
 SW11 1HH  
 Tel: \_\_\_\_\_  
 Sheet: \_\_\_\_\_ of \_\_\_\_\_

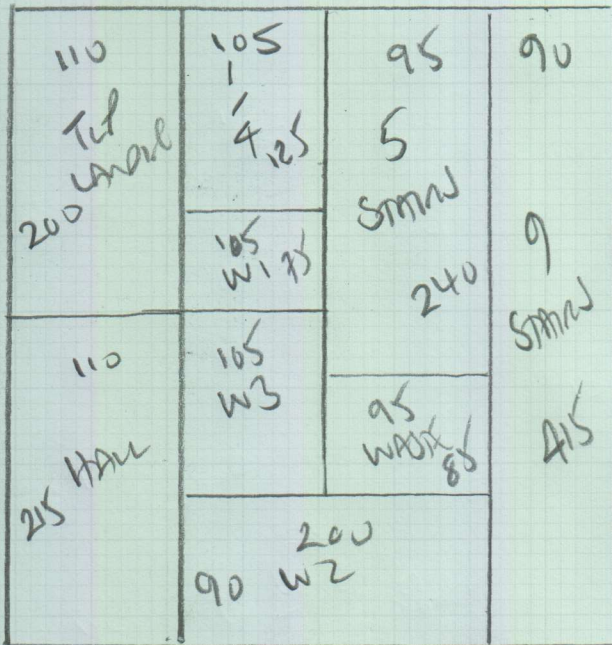

HAWTHORN II  
 Colour 78 NIGHT SHADE

Raw AIS x 400

16.60m<sup>2</sup>

CAR MAT  
 Coral Buck  
 235 x 200m

4.70m<sup>2</sup>

Job No: P28682  
 Name: FRASER  
 Address: 49 BATELSEA RD  
 SW11 1HH  
 Tel: \_\_\_\_\_  
 Sheet: \_\_\_\_\_ of: \_\_\_\_\_

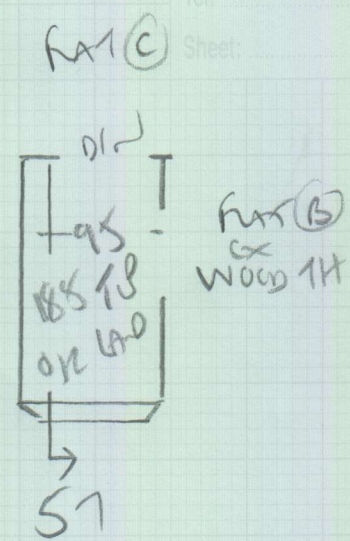
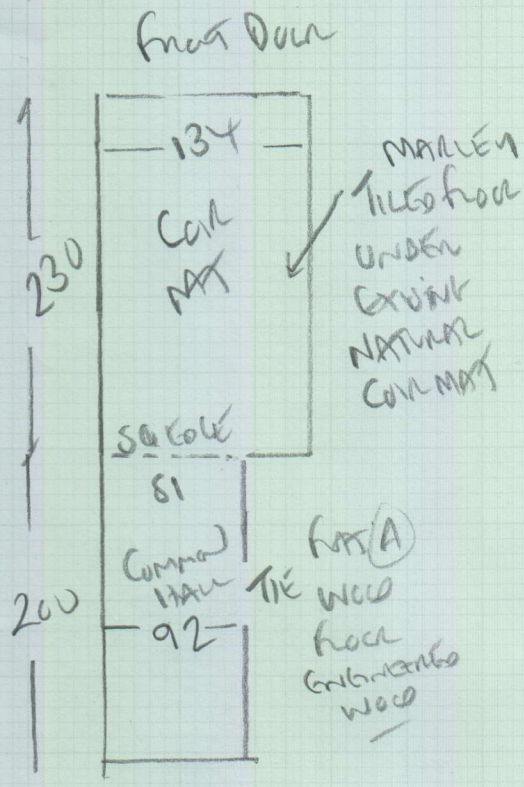

- ↑ 97
- 45 x 81
- w3 75 x 85
- w2 75 x 122
- w1 65 x 100

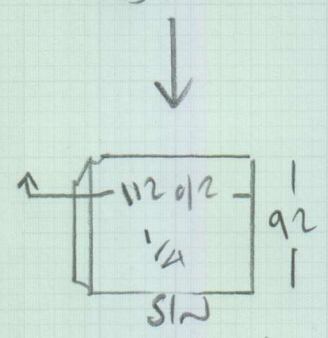

UTILITY ROOM  
 2-15 x 200  
 STAYING AS EXISTING VINYL  
 ON EXISTING M/CARO

**P28682**

1st call of 2

**Notes for Measure**

Estimator: Colin

**Mr & Mrs Fraser, 49 Battersea Rise**

**Date of Measure: Tue, 30 Oct 18**

**At: 8.30am MEET**

**Site Address:**

**49 Battersea Rise  
Communal Area**

**LONDON**

**SW11 1HH**

**CONTACT:**

**Peter & Lorraine**

Mobile  
**07922-124681**

Home  
020-8704-4323

Office  
N/P

**Customer Address:**

*1 Cardinal Place*

LONDON

SW15 1NX

**Email:**

[peterfraserinengland@yahoo.co.uk](mailto:peterfraserinengland@yahoo.co.uk)

**Areas to be done and Description of Measure**

Communal Areas for Hawthorn II - 78 Night Shade with Black Coir mat at entrance (SAME AS FITTED IN 21 SANGORA Rd P28242)

**Instructions and Estimators comments**

Quote for Heavy Duty rubber U/Lay & standard bars

**Must Read!**

**MEET PETER AT THE PROPERTY**

**Office Ref: P28682**

Mr & Mrs Fraser, 49 Battersea Rise

Date of Measure Tue, 30 Oct 18

At 8.30am MEET

**Floor:**  Wood / Concrete / other \_\_\_\_\_

**S/edge:**  Wood / Concrete / No pin / existing (if existing, allow 4 sticks to supplement where necessary)

**Sticking Req'd:** Yes /  No Type: Fastset / Other

**Underlay:** Re-use Existing /  New required

**Type:** 42oz Felt / Fomalux / PU Foam / Luxury PU Foam /  LowTog / Durafit

**Doorbars:**  Alloy / Satin Ali / Polished Ali / Anod / Solid Brass / Chrome / Nisheen  
Seam/Wood/T/Holds: colour \_\_\_\_\_

**Door Clearance:**  OK / Low (advise on quote)

**Uplift:** No /  Yes (if "Yes" - what type?) TRUST FIVE ON OLD HD RUBBER

**Furniture:**  Yes (if YES, please specify the following) - 1 man / 2 men (Fitter to get paid) £ X total/per room

**Parking Cost:** Free / £ 2.60 per hour

**Parking Restrictions:** (type) / £ 9.30 - 5.30 PM

**Congestion Zone:**  No / Yes

**Access:**  Easy / Hard / 2 men req'd / GROUND-1ST floor?

**Runners:**  Whipping / Binding (if binding, specify type)

**Tape size:**  1 1/2" / 2" / 3" / 5"

**Style:**  Top taping / Side binding

**Stairrods:** Type \_\_\_\_\_ Nr \_\_\_\_\_ Size \_\_\_\_\_

CEILING MATS  
BLACK  
2.35 x 2.00m  
X

**Must Read: MEET PETER AT THE PROPERTY**