

Job No: P 28685  
 Name: Rubix Construction  
 Address: 151 Spadina Ave  
 TW 1 2L1

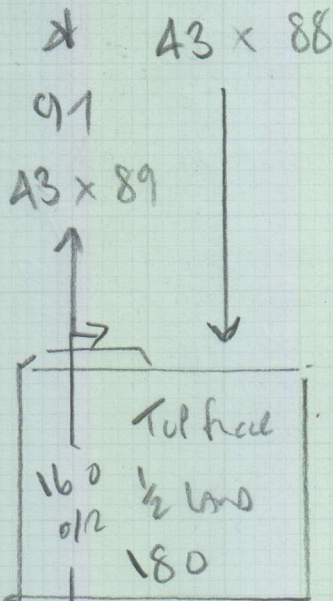

To Hall  
 Blw  
 21  
 45 x 90

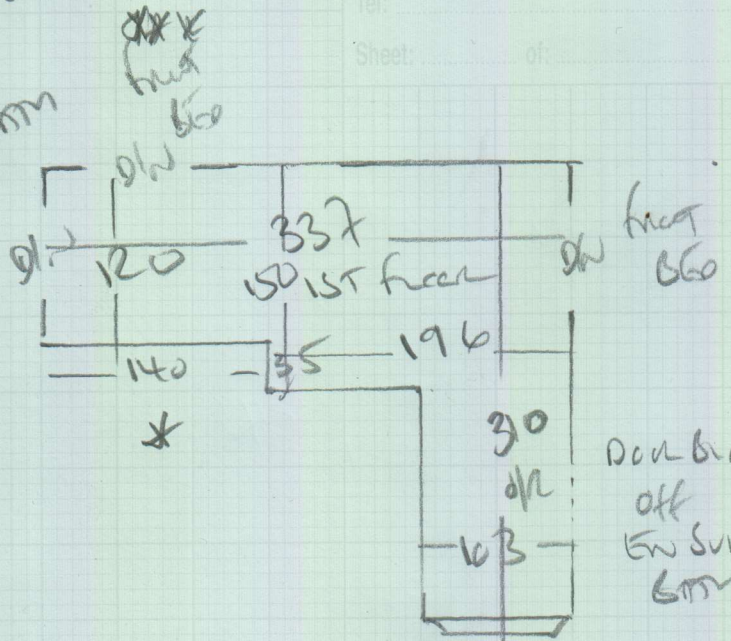
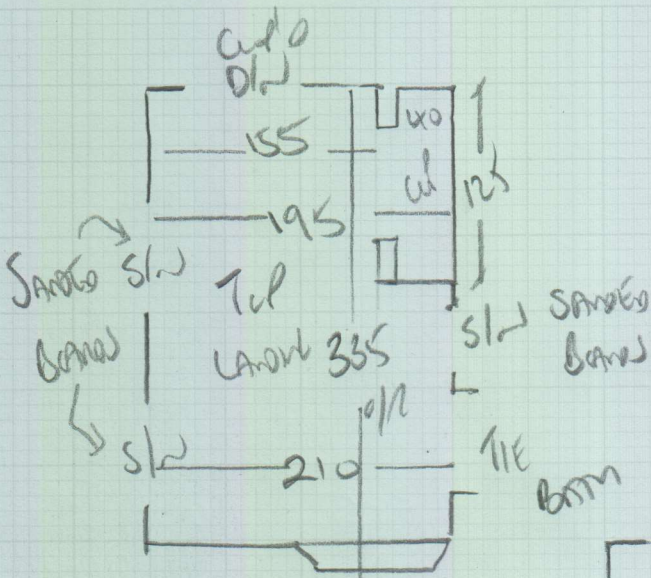
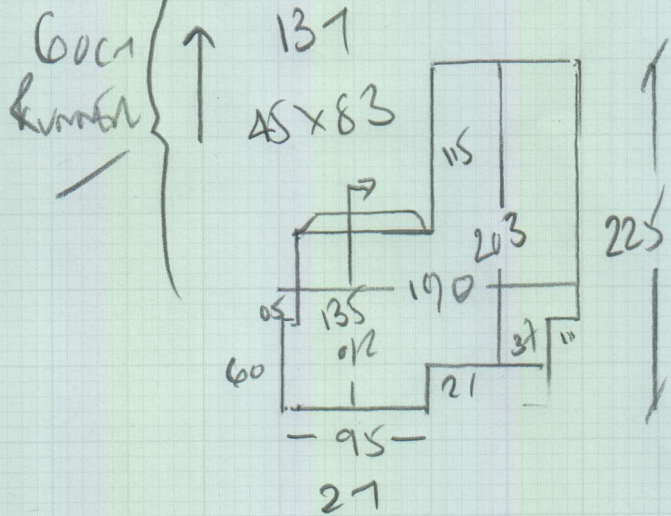

45 x 89 (Boxed)

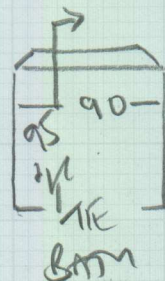



Rubix Construction & Development Ltd, 1 St. Stephens Gardens

Date of Measure: Mon, 29 Oct 18

At: 8-8:30am BOS

Site Address:

1 St. Stephens Gardens

Customer Address:

14 Gladwyn Road

TWICKENHAM

TW1 2LT

LONDON

SW15 1JY

CONTACT: Tim Laurence (O) & Ed Pinto (M)

Mobile	Home	Office
07786-367003	N/P	07813-870198

Email: tim@rubixconstruction.co.uk

Areas to be done and Description of Measure

Bedroom 2 (1st flr front WITHOUT en-suite), Stairs & Landings from top to ground w/ runner on 1st Flight. Carpet to select.

1) Carpet to landing  
 2) Comm?

1) Boston?  
 2) Less wood?  
 3) Demolition?

Instructions and Estimators comments

FITTING RESERVED: Mike Cole 27/11. Clients are Graeme & Clare Taylor.

Must Read!

Builder 'Eric' to be on site / Tim or Ed

Office Ref: P28685

Rubix Construction & Development Ltd, 1 St. Stephens Gardens

Date of Measure Mon, 29 Oct 18

At 8-8:30am BOS

**Floor:** Wood / Concrete / other \_\_\_\_\_

**S/edge:** Wood/Concrete/No pin/existing (if existing, allow \_\_\_ sticks to supplement where necessary)

**Sticking Req'd:** Yes/No Type: Fastset/Other

**Underlay:** Re-use Existing / New required

**Type:** 42oz Felt / Fomalux / PU Foam / Luxury PU Foam / LowTog / Durafit  
*BENS RUNNERS/STAIRS*

**Doorbars:** Alloy / Satin Ali / Polished Ali / Anod / Solid Brass / Chrome / Nisheen  
*? others*  
Seam/Wood/T/Holds: colour \_\_\_\_\_

**Door Clearance:** OK / Low (advise on quote)

**Uplift:** No / Yes (if "Yes" - what type?) BEO + 1ST LADG UPWARDS  
*BLOWN TO DO*

**Furniture:** No/Yes (if YES, please specify the following) - 1 man / 2 men (Fitter to get paid) £ 10 total/per room

**Parking Cost:** Free / £ \_\_\_\_\_ per hour

**Parking Restrictions:** (type) / £ 10AM - 4PM - PERMITTED ONLY

**Congestion Zone:** No / Yes

**Access:** Easy / Hard / 2 men req'd / 1ST FLD floor?

**Runners:** Whipping / Binding (if binding, specify type)

**Tape size:** 1 1/2" / 2" / 3" / 5"

**Style:** Top taping / Side binding

**Stairrods:** Type X Nr X Size X

**Must Read: Builder 'Eric' to be on site / Tim or Ed**