

Job No: P28688
 Name: HAWKEND
 Address: 9 HINSON AVE
 SW13 0EG
 Tel:
 Sheet: of:

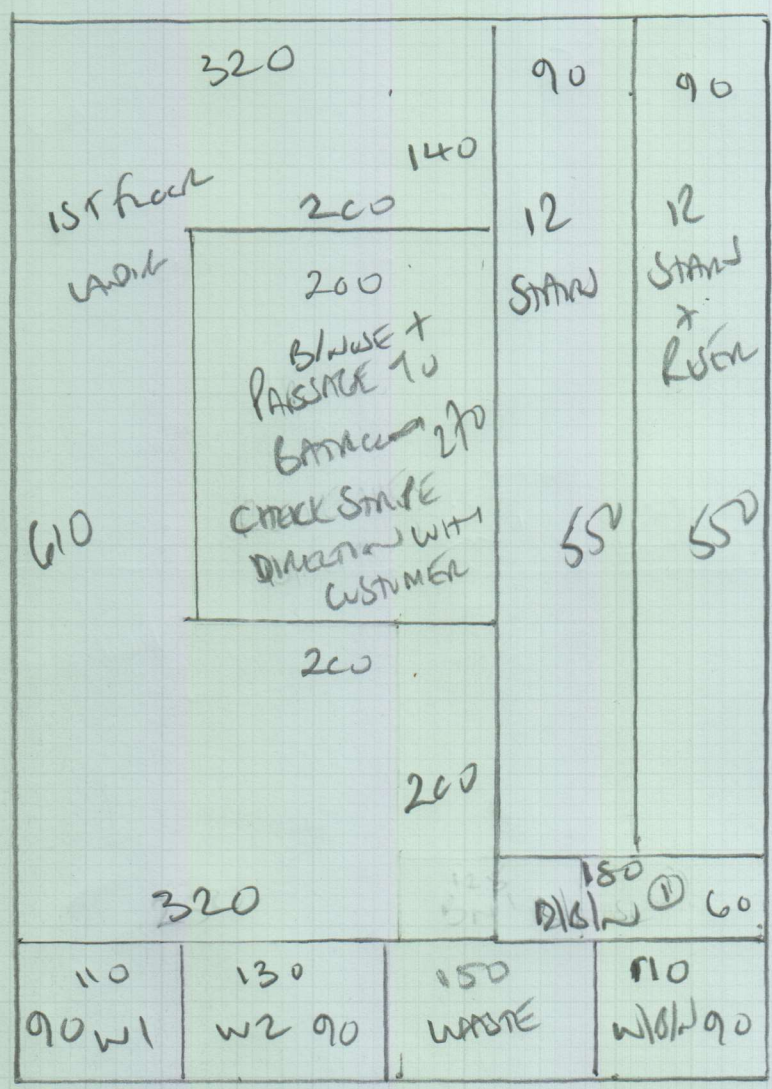

STAIRS + LANDINGS
TOP FLOOR IN GRAND
MARMOCA
COAL 609/22

RAW 700 x 500

35m²

A BEDROOMS
RUSTIC JEWELS
DESERT HAZE

- RUSTIC:
- front bed 365 x 500
 - STUDY 240 x 500
 - bed/study 385 x 500
 - rear bed 355 x 500
 - 1345 x 500

6725m²

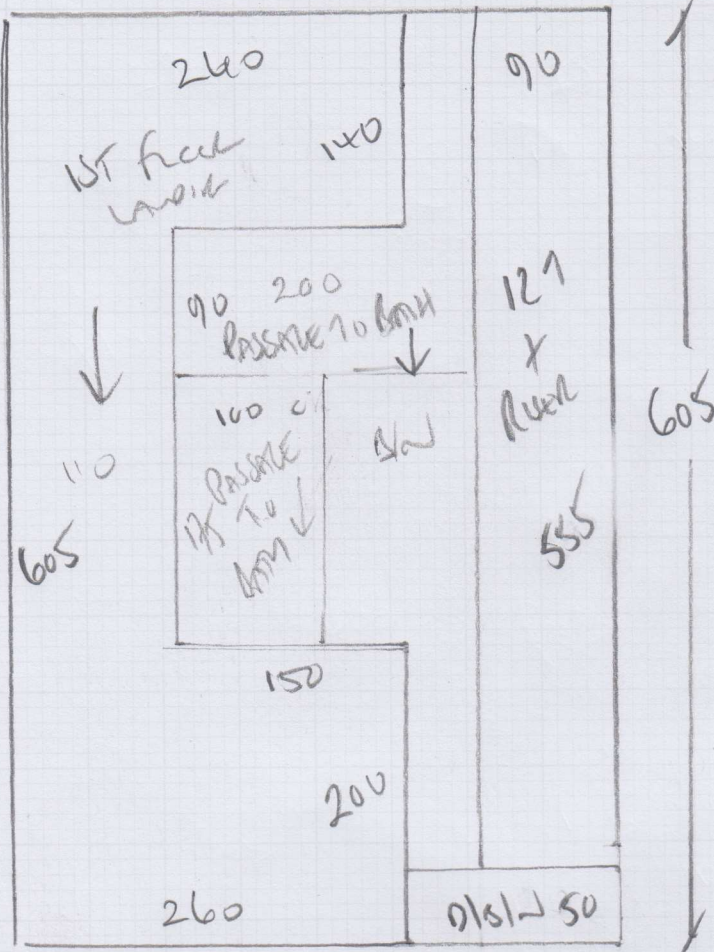

Job No: P28688
 Name: HAWKEN
 Address: 9 THURSDAY AVE
 Tel: SW13 0EG
 Sheet: of

1st floor layout + 1st stairs ONLY
MAUCDONIA
Local 609/22

Plan 605 x 400
 24.20m²

4 Bedrooms

front bed	510 x 400
Study	240 x 400
Bed/Study	385 x 400
Rear bed	355 x 400
	<u>1490 x 400</u>

IF 5M WIDE ONLY CARPET

front bed	365 x 500
Study	240 x 500
Bed/Study	385 x 520
Rear bed	<u>355 x 500</u>
	<u>1345 x 500</u>

67.25m²

59.60m²

OR
 62.25m² if 5m wide
 Rustic Jewels Curranie

Job No: P28688
 Name: HAWKEN
 Address: 9 HILTON AVE
 SW13 0EG
 Tel: _____
 Sheet: _____ of _____

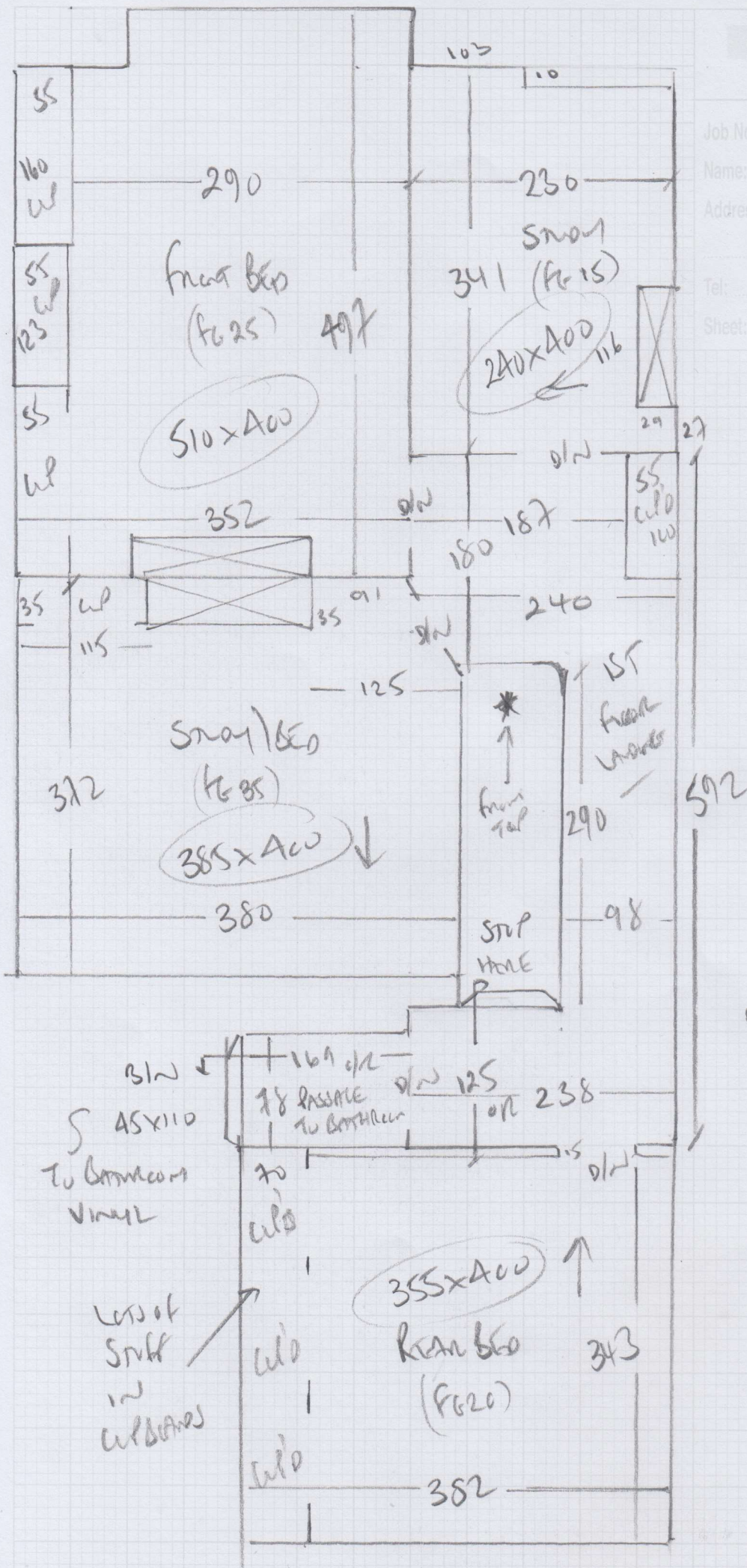

*
 01/01 ~ 43 x 115
 127
 43 x 76
 17 x 73
 RISEN
 NOSING PAINTED
 Top floor

Mrs Hilary Hawken, 9 Hillersdon Avenue

Date of Measure: Thu, 1 Nov 18

At: 10-11am

Site Address:
9 Hillersdon Avenue

Customer Address:
9 Hillersdon Avenue

LONDON SW13 0EG

LONDON SW13 0EG

CONTACT: As customer details

Mobile	Home	Office
07939-527364	020-8878-8893	N/P

Email:
hilaryhawken4@btinternet.com

Areas to be done and Description of Measure

3 Bedrooms, Stairs & Landings for carpet to select. Macedonia to S&L + Rust Jewels/Rugby/Ullswater ULLS-23 to Beds

1) Rustic Jewels
 2) Ullswater
 Beds - 1) Rustic Jewels 'CLEARANCE' SM ONLY
 2) Ullswater Carpet
 609/22 SELECTED ON SITE S/L

Instructions and Estimators comments

Quote PU Foam t/out + option for 10mm Foam to Beds & Rubber to S&L. Check bars/furn. Poss Rental.

Must Read! Mr Hawken will be home

Office Ref: P28688

Mrs Hilary Hawken, 9 Hillersdon Avenue

Date of Measure Thu, 1 Nov 18

At 10-11am

Floor: Wood / Concrete / other _____

S/edge: Wood/Concrete/No pin/existing (if existing, allow 10 sticks to supplement where necessary)

Sticking Req'd: Yes/ No Type: Fastset/Other

Underlay: Re-use Existing / New required

Type: 42oz Felt / Fomalux / PU Foam / Luxury PU Foam^{CR} / LowTag / Durafit

Doorbars: Alloy / Satin Ali / Polished Ali / Anod / Solid Brass / Chrome / Nisheen
Seam/Wood/T/Holds: colour _____ **CHANGE EXISTING ANICO BAR**

Door Clearance: OK / Low (advise on quote) **To Ali: AS WORKING HOUSE AGENTS ADVISED ANIC**

Uplift: No / Yes (if "Yes" - what type?) **MATH. DAMAGED LECTIVE**

Furniture: No/ Yes (if YES, please specify the following) - 1 man / 2 men (Fitter to get paid) £ 35 total/per room

Parking Cost: Free / £ _____ per hour **ON DRIVEWAY (NARROW) TWO SPACES FOR VAN?**

Parking Restrictions: (type) / £ 10-12 PERMITS ONLY

Congestion Zone: No / Yes

Access: Easy / Hard / 2 men req'd / 1ST + 2ND floor?

Runners: Whipping / Binding (if binding, specify type)

Tape size: 1 1/2" / 2" / 3" / 5"

Style: Top taping / Side binding

Stairrods: Type _____ Nr _____ Size _____

Must Read: Mr Hawken will be home