

Job No: P28694
Name: SUMMONS
Address: 6 DYERS LANE
SWIS 6JK
Tel: _____
Sheet: _____ of: _____

Haus wood like vinyl
Color WD/32

Bathroom + Dressing Room $465 \times 300 = 1395m$

Kitchen + WC $500 \times 300 = 1500$

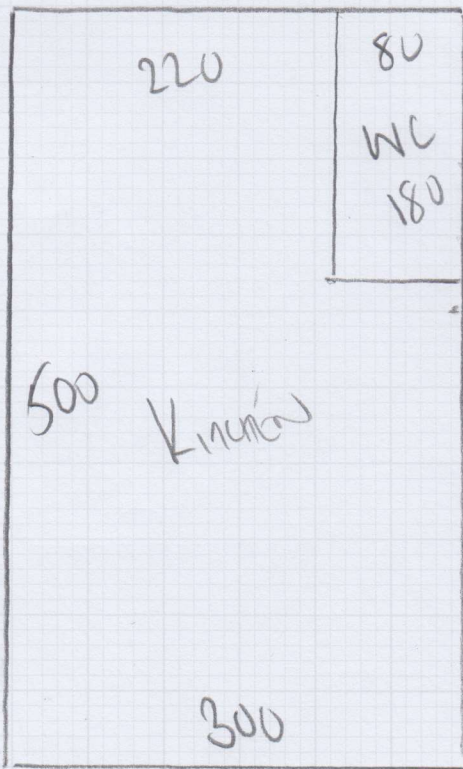

28.95 m²

Job No: P28694
 Name: SYMMONS
 Address: 6 DYERS LANE
 SWIS BOK
 Tel: _____
 Sheet: _____ of: _____

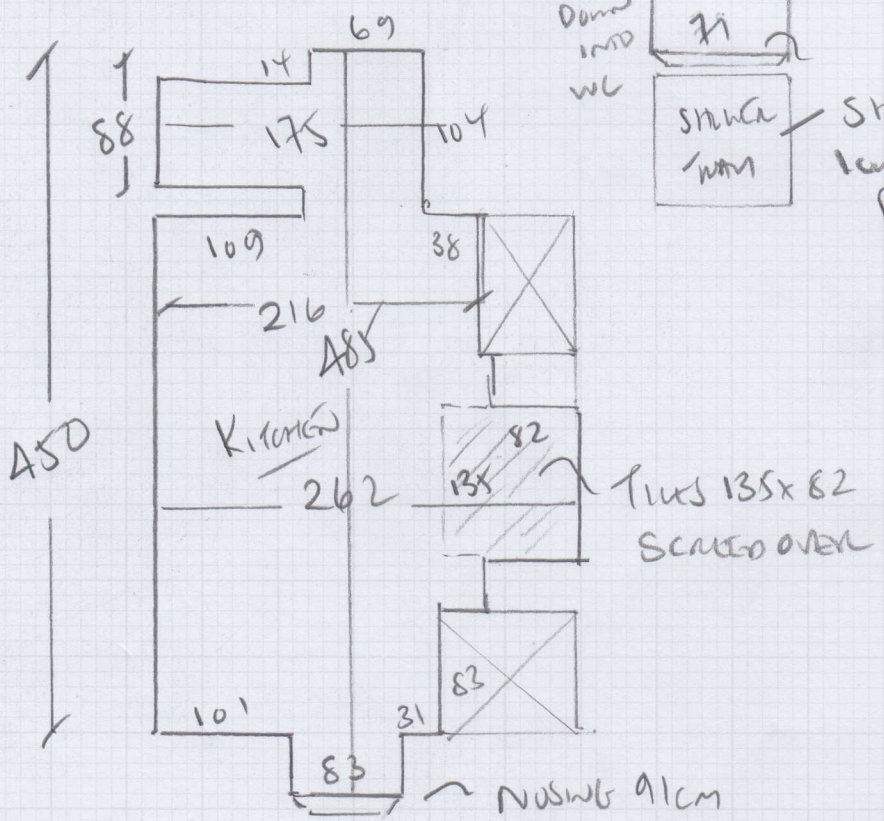
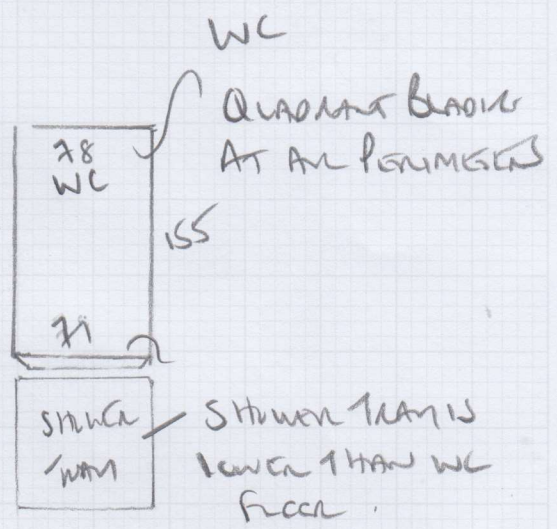
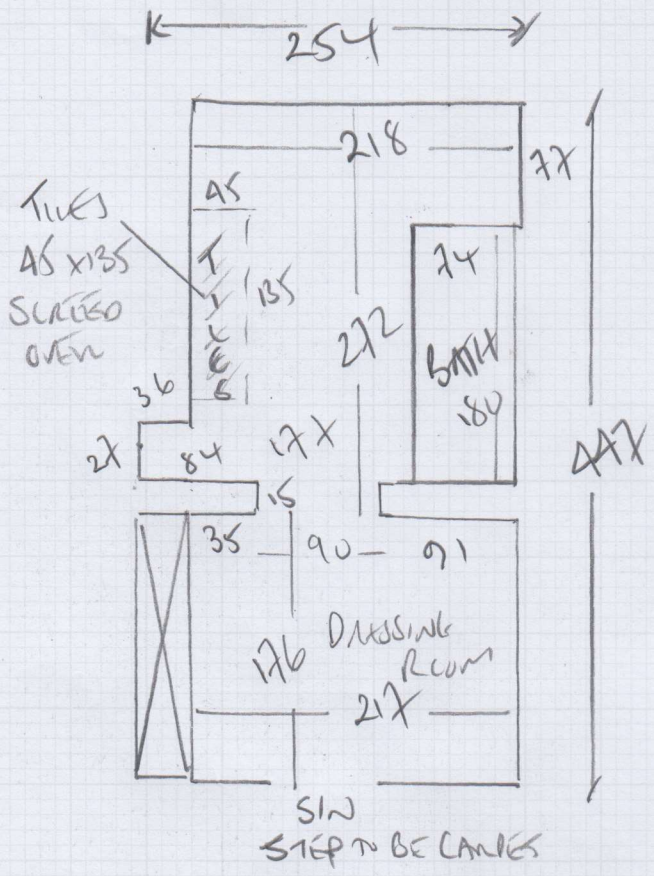

WOOD FLOORS NEED AMMORAP + SCREENS TO THEMSELVES.
 WHITE STREET VINYL IN WC (POLYURETHANE TYPE)

P28694

2nd call of 2

Notes for Measure

Estimator: Colin

Mr T Symmons, 6 Dyers Lane

Date of Measure: Thu, 15 Nov 18

At: 10-11 BOS

Site Address:

6 Dyers Lane

Customer Address:

2 Farlow Road

LONDON

SW15 6JR

LONDON

SW15 1DT

CONTACT: Terence Symmons 07905-044882

Mobile	Home	Office
07905-044882	N/P	N/P

Email:
terencebythesea@gmail.com

Areas to be done and Description of Measure

Halls Woodlike C'vinyl - WD/32 @ £19.50m². [1] 1st Flr Bath & Dress Area. [2] Kitchen & Laundry Area. [3] Small Ground Floor WC.

Instructions and Estimators comments

Check prep & quote accordingly.

Must Read!

BOS / call Terence's bro (Robert) 07748-715323

Office Ref: P28694

Mr T Symmons, 6 Dyers Lane

Date of Measure Thu, 15 Nov 18

At 10-11 BOS

Floor: Wood / Concrete / other _____
Tiled Halls

S/edge: Wood/Concrete/No pin/existing (if existing, allow ___ sticks to supplement where necessary) *R Amm Ply wood + Screens*

Sticking Req'd: Yes/ No Type: Fastset/Other
2 Halls

Underlay: Re-use Existing / New required

Type: 42oz Felt / Fomalux / PU Foam / Luxury PU Foam / LowTog / Durafit

Doorbars: Alloy / Satin Ali / Polished Ali / Anod / Solid Brass / Chrome / Nisheen
 Seam/Wood/T/Holds: colour _____

Door Clearance: OK / Low (advise on quote)

Uplift: No / Yes (if "Yes" - what type?) _____

Furniture: No/Yes (if YES, please specify the following) - 1 man / 2 men (Fitter to get paid) £_____ total/per room

Parking Cost: Free / £ *2.60* per hour

Parking Restrictions: (type) / £ *Pay by Phone*

Congestion Zone: No / Yes

Access: Easy / Hard / 2 men req'd / _____ floor?
Ground + 1st

Runners: Whipping / Binding (if binding, specify type)

Tape size: ~~1 1/2"~~ / 2" / 3" / 5"

Style: Top taping / Side binding

Stairrods: Type _____ Nr _____ Size _____

Must Read: BOS / call Terence's bro (Robert) 07748-715323