

mrcarpet  
 Job No: P 2869A  
 Name: SYMMONS  
 Address: 6 DUMAS LANE  
 SWIS 602  
 Tel: \_\_\_\_\_  
 Sheet: \_\_\_\_\_ of: \_\_\_\_\_

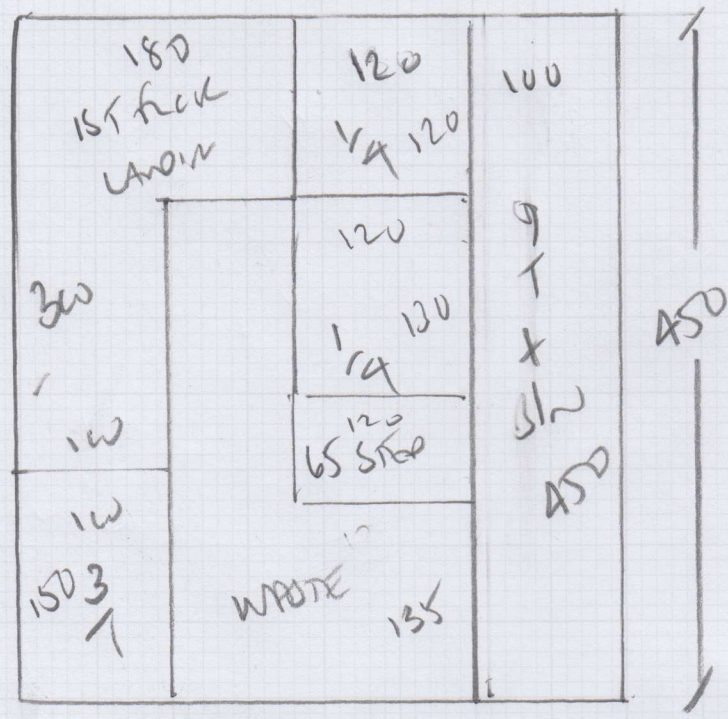

BEST STRIKE  
 Colour 1209 MENSEY  
 450 x 400m

QUOTE 1 CLOSE COVER

QUOTE 2 WHIPPED RUNNERS beam  
 ALL AREAS

USE SAME CUT PLAN FOR BOTH AS  
 WASTEFUL DUE TO NO PATTERNS  
 MATCH w BEST STRIKE!!

P28694  
 SYMMONS  
 6 DUKES LANE  
 SWIS 6JC

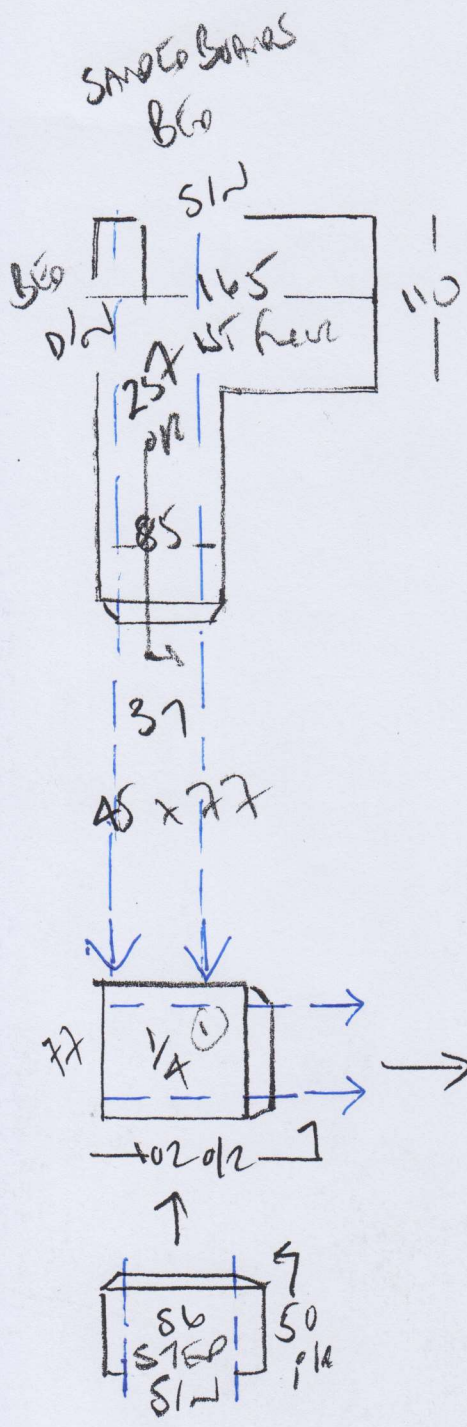

IF RUNNERS  
 60CM WHIPPED  
 CARRY ON STAIRS 60CM  
 RUNNER WIDTH ON TO  
 LANDINGS AS DIAGRAM

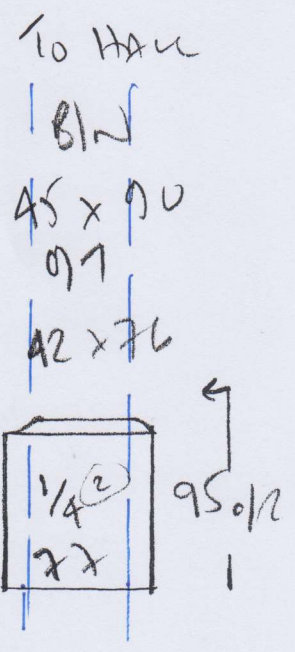

24.10 MTS WHIPPED

60	60	220	60
1st floor	1/4 120		1st floor
land	60		SPAN
450	1/4 120	WASTE	+ 60
3	60	450	60
SPAN	STEP		60

Job No: P28694  
 Name: SYMMONS  
 Address: 6 DUKES LANE  
 SWIS 682  
 Tel: \_\_\_\_\_  
 Sheet: \_\_\_\_\_ of \_\_\_\_\_

SAND TO SQUARES  
 Blk

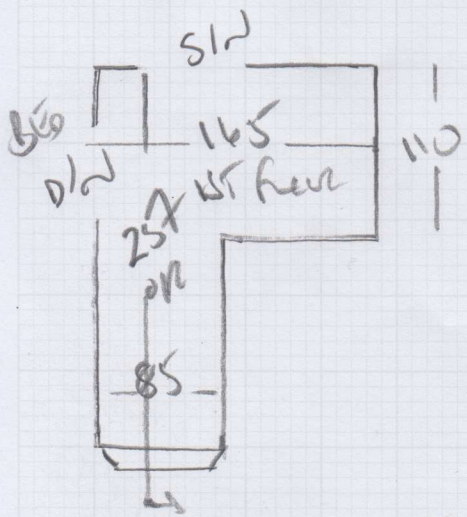

37  
 45 x 77 ↓

To Hall  
 Blk  
 45 x 90  
 97  
 42 x 76 ↑

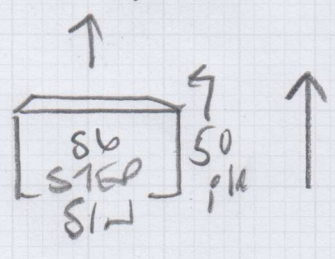
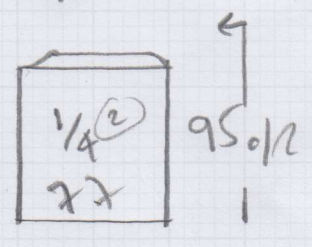
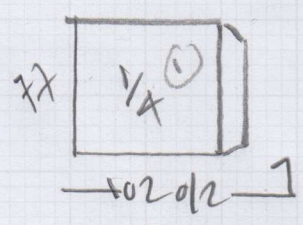

**P28694**

**1st call of 3**

**Notes for Measure**

**Estimator: Colin**

**Mr E P Symmons, 6 Dyers Lane**

**Date of Measure: Tue, 6 Nov 18**

**At: 9-10am BOS**

**Site Address:**

**6 Dyers Lane**

**Customer Address:**

*6 Dyers Lane*

**LONDON**

**SW15 6JR**

*LONDON*

*SW15 6JR*

**CONTACT: Terence Symmons 07905-044882**

Mobile  
**07905-044882**

Home  
N/P

Office  
N/P

**Email:**  
terencebythesea@gmail.com

**Areas to be done and Description of Measure**

Stairs for Best Stripe - Mersey 129 @ £14.00m<sup>2</sup> (Originally £34.00m<sup>2</sup>) AS RUNNERS + Landings as free-standing runner rugs.

**Instructions and Estimators comments**

Quote appropriate underlay + options. Check doorbars etc. MOTHS - poss issue - CHECK!

**Must Read!**

**BOS / call Terence's bro (Robert) 07748-715323**

**Office Ref: P28694**

Mr E P Symmons, 6 Dyers Lane

Date of Measure Tue, 6 Nov 18

At 9-10am BOS

Floor:  Wood / Concrete / other \_\_\_\_\_

S/edge:  Wood/Concrete/No pin/existing (if existing, allow \_\_\_ sticks to supplement where necessary)

Sticking Req'd: Yes/ No Type: Fastset/Other

Underlay: Re-use Existing /  New required

Type: 42oz Felt / Fomalux / PU Foam / Luxury PU Foam /  LowTog / Durafit

Doorbars:  Alloy / Satin Ali / Polished Ali / Anod / Solid Brass / Chrome / Nisheen Seam/Wood/T/Holds: colour \_\_\_\_\_

Door Clearance:  OK / Low ( advise on quote)

Uplift:  No / Yes (if "Yes" - what type?) \_\_\_\_\_

Furniture:  No/Yes (if YES, please specify the following) - 1 man / 2 men (Fitter to get paid) £\_\_\_\_\_ total/per room

Parking Cost: Free / £ 2.60 per hour

Parking Restrictions: (type) / £ 9.30-5.30 Kind Go long by phone

Congestion Zone:  No / Yes

Access:  Easy / Hard / 2 men req'd / \_\_\_\_\_ floor? Ground floor to 1st floor

Runners:  Whipping / Binding (if binding, specify type)

Tape size:  1½" / 2" / 3" / 5"

Style: Top  taping / Side binding

Stairrods: Type 7 \_\_\_\_\_ Nr \_\_\_\_\_ Size \_\_\_\_\_

**Must Read: BOS / call Terence's bro (Robert) 07748-715323**