

Job No: P28707  
 Name: R+S Bunn Ltd  
 Address: 85A FRESHAM RD  
 SWIS IBA  
 Tel: \_\_\_\_\_  
 Sheet: \_\_\_\_\_ of: \_\_\_\_\_

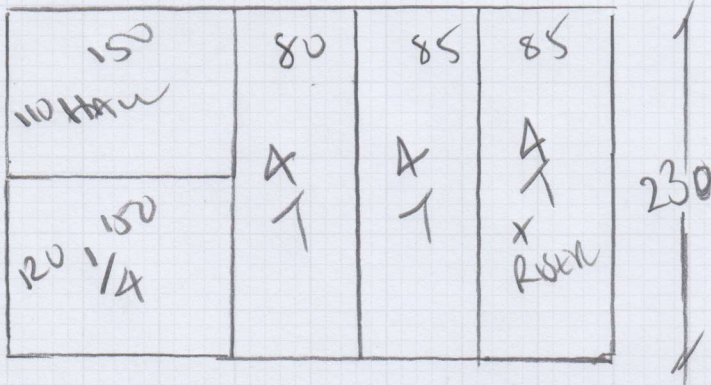

GASYCANE TWIST  
 COLOR EASY-24

Plan 230 x 400

9.20m<sup>2</sup>



Job No: P25707  
 Name: R15 Blain Ltd  
 Address: 85A FELSHAM RD  
 SWIS IBA  
 Tel: \_\_\_\_\_  
 Sheet: \_\_\_\_\_ of: \_\_\_\_\_

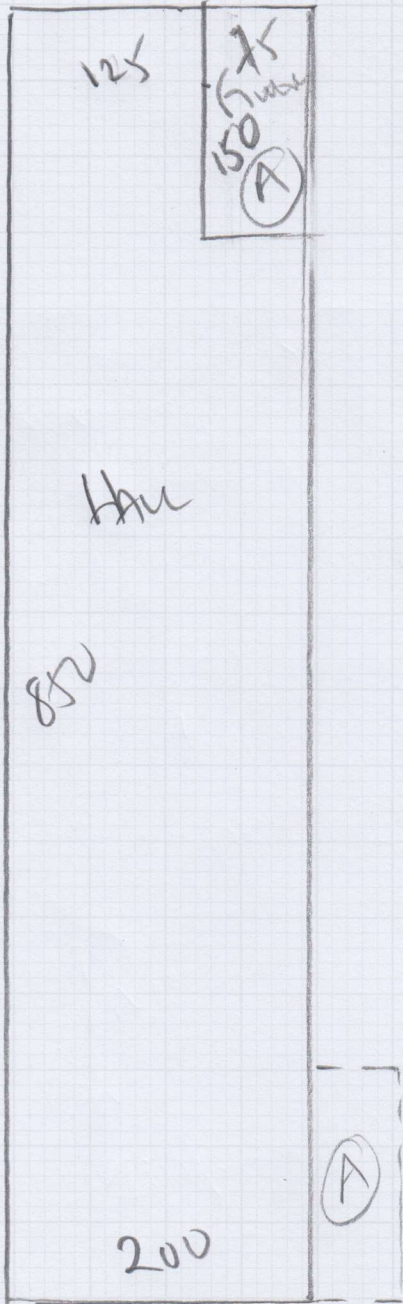

Hallway  
 DESIGNATEX VINYL  
 COLOR - SICILIAN OIL

$$850 \times 200 = 170 \text{ m}^2$$

Nosimb Anzi?

1 x 2.71m

mrcarpet  
 Job No: P28707  
 Name: R+S Bunk Ltd  
 Address: 85A Fritham Road  
 SW15 1BA  
 Tel:  
 Sheet: of:

Vinyl

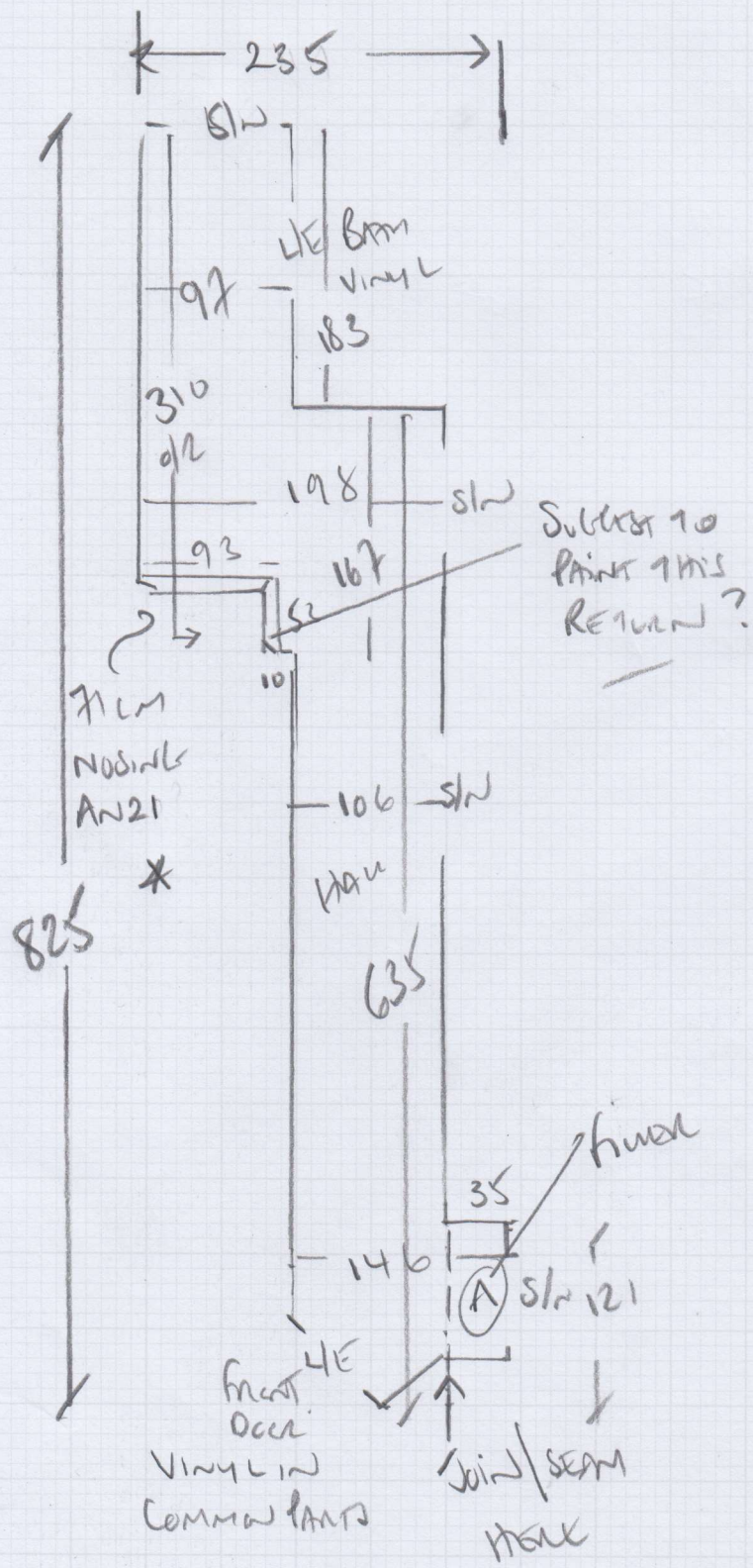

CARPET

\*  
 RIDER 12 x 71  
 127  
 46 x 71

WOOD  
 STAIR  
 + 1/4 Landing

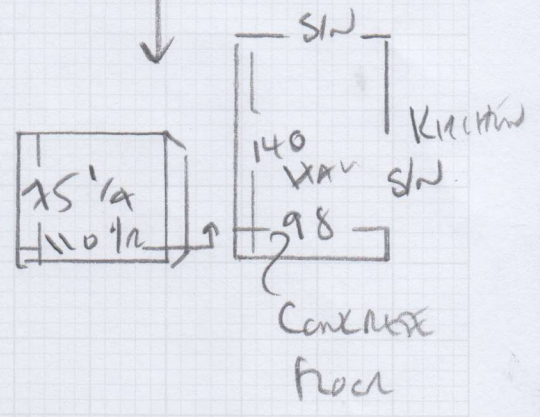

P28707

1st call of 1

Notes for Measure

Estimator: Colin

R & S Blair Ltd, 85a Felsham Road

Date of Measure: Sat, 10 Nov 18

At: 9am - 9.30am

Site Address:

85a Felsham Road

LONDON

SW15 1BA

CONTACT: Andrew & Fran Marsh

Mobile  
07960-170357

Home  
01202-888441

Office  
07960-170357

Customer Address:

20 Kyrchill Lane  
Colehill  
WIMBORNE

BH21 2RT

Email:  
r.s.blair@hotmail.co.uk

DATE, ROB  
STEVE

Areas to be done and Description of Measure

G/F Hall (in Flat A) for Designatex-Sicilian Oak @ £22.00m<sup>2</sup>. Strs to basement for Easycare Twist-Easy-24 @ £16.25m<sup>2</sup> - 10%

Instructions and Estimators comments

Allow for nec. H/board or ply prep for vinyl & quote for 8mm PU Foam on str

TENANTS, DAVE, ROB, STEVE

Must Read!

Access via tenants. Chantal 07941 284557

Office Ref: P28707

R & S Blair Ltd, 85a Felsham Road

Date of Measure Sat, 10 Nov 18

At 9am - 9.30am

Floor:  Wood /  Concrete / other BASEMENT HALL IS CONCRETE  
HALL STAIRS + 1/4 LANDING WOOD

S/edge:  Wood /  Concrete /  No pin / existing (if existing, allow \_\_\_ sticks to supplement where necessary)

Sticking Req'd:  Yes /  No Type:  Fastset /  Other

Underlay: Re-use Existing /  New required

Type: 42oz Felt / Fomalux / PU Foam / Luxury PU Foam /  Lowlog / Durafit

Doorbars: Alloy / Satin Ali / Polished Ali /  Anod / Solid Brass / Chrome / Nisheen  
 Seam/Wood/T/Holds: colour \_\_\_\_\_

Door Clearance:  OK / Low (advise on quote)

Uplift: No /  Yes (if "Yes" - what type?) 80/20 GREEN TRIM  
MUM INTERESTED!!

Furniture: No /  Yes (if YES, please specify the following) - 1 man / 2 men (Fitter to get paid) £ \_\_\_\_\_ total/per room

Parking Cost: Free / £ 2.60 per hour

Parking Restrictions: (type) / £ RULES GO

Congestion Zone:  No /  Yes  
Grows from Hall - VINYL  
TO BE

Access:  Easy /  Hard / 2 men req'd / \_\_\_\_\_ floor? + STAIRS TO BASEMENT  
+ BASEMENT HALL  
TO BE CARVED

Runners:  Whipping /  Binding (if binding, specify type)

Tape size:  1 1/2" /  2" /  3" /  5"

Style:  Top taping /  Side binding

Stairrods: Type \_\_\_\_\_ Nr \_\_\_\_\_ Size \_\_\_\_\_

Must Read: Access via tenants. Chantal 07941 284557

Office Ref: P28707