

WOOD floorboards
 6mm plywood + former
 XTAFloor Silent mat (12.5cm² Raus)

mrcarpet
 Job No: P 28716
 Name: DE JUNG
 Address: Haus 7
 BOMMELER ROAD
 Tel: SWIS 2820
 Sheet: of

KITCHEN TO BECOME BED ROOM

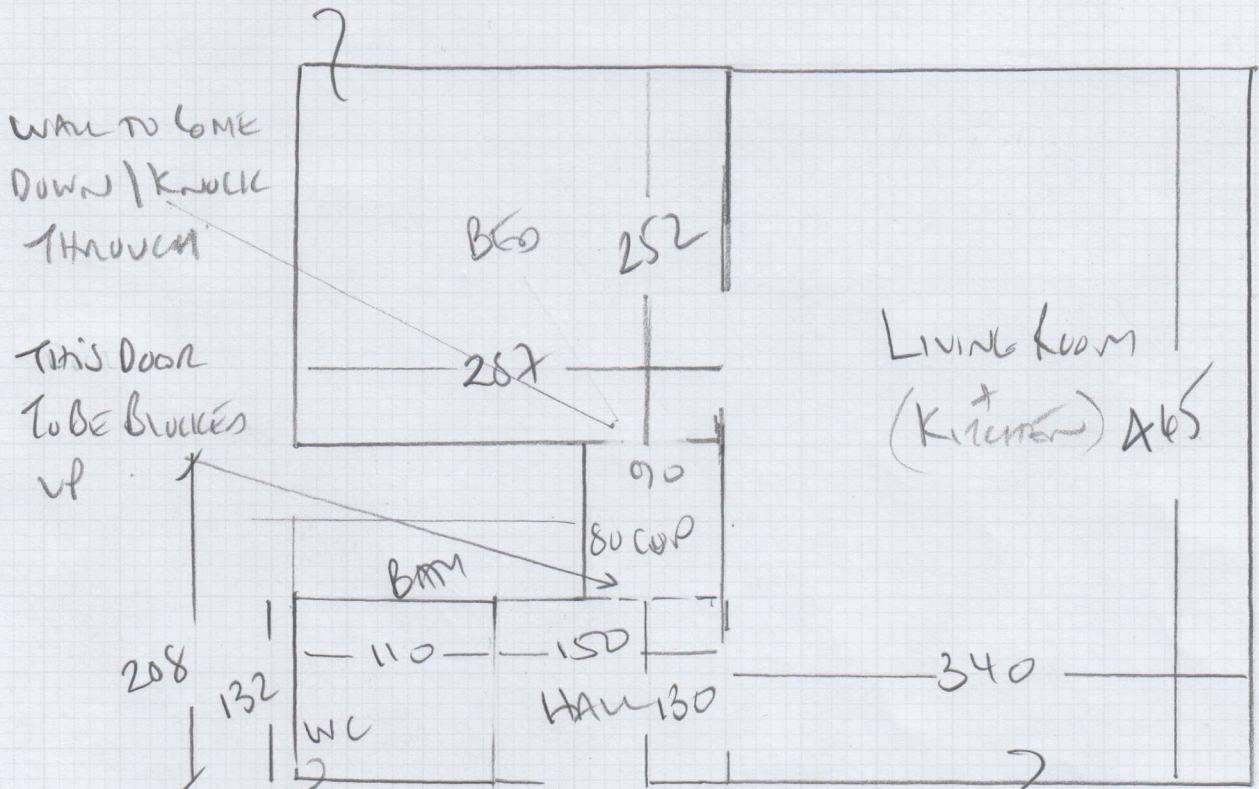

BATHROOM TILES TO
 BE DIFFERENT TO REST?

810
 TILES TO
 COME PLANTS
 CANOPY

KITCHEN TO BE
 FITTED IN PART OF
 LIVING ROOM

LIVING / KITCHEN / BED / HALL / WC
 MOVED 'IMPRESS' GICK

LANE CAR ST 992 16 TACKS @ 1.76m² 28.16m²

BATHROOM

STICKDOWN TILES EG KANDEL 305 x 305mm 334m² x 1 Box

P28716

2nd call of 3

Notes for Measure

Estimator: Colin

Mr Jan-Marten De Jong, 6 Oakhill Road

Date of Measure: Mon, 19 Nov 18

At: 10 - 10.30am Meet

Site Address:

6 Oakhill Road
Flat 7

LONDON

SW15 2QU

Customer Address:

6 Oakhill Road
Flat 7

LONDON

SW15 2QU

CONTACT: As customer details

| | | |
|--------------|------|--------|
| Mobile | Home | Office |
| 07823-336511 | | |

Email:
jmj@zennture.com

Areas to be done and Description of Measure

Impress 'Click' Plank LVT - Laurel Oak 51992 (TBC) laid on Flex-Pro U/Lay. Q1) Kitchen, Living Rm, Hall & Cup'd Q2) Bath(sep)

on XMAthoray SILENT

BANKER - DRYBACK

MUST - CLICK SYSTEM

Instructions and Estimators comments

PLEASE CHECK CONDITION OF EX SUB-FLOOR & ADVISE IF PLYWOOD NEEDS TO BE LAID FIRST? DIP IN FLOOR??

POSSIBLY DUE TO FELT BACK CANES
ON DELAMINATION UNDERLAY
CAN BE PLYWOOD ANYWAY AS
ROCKBANDS ARE OLD.

Must Read!

CHECK DIP IN FLOOR?

Office Ref: P28716

Mr Jan-Marten De Jong, 6 Oakhill Road

Date of Measure Mon, 19 Nov 18

At 10 - 10.30am Meet

Floor: Wood / Concrete / other _____

S/edge: Wood/Concrete/No pin/existing (if existing, allow ___ sticks to supplement where necessary) *6mm topwood + fix?*

Sticking Req'd: Yes/No Type: Fastset/Other

Underlay: Re-use Existing / New required

Type: 42oz Felt / Fomalux / PU Foam / Luxury PU Foam / LowTog / Durafit

Doorbars: Alloy / Satin Ali / Polished Ali / Anod / Solid Brass / Chrome / Nisheen
Seam/Wood/T/Holds: colour _____

Door Clearance: OK / Low (advise on quote)

Uplift: No / Yes (if "Yes" - what type?) *CARPET TO WALLS LANGE + HALL
BUILD TO DD*

Furniture: No / Yes (if YES, please specify the following) - 1 man / 2 men (Fitter to get paid) £ _____ total/per room

Parking Cost: Free / £ *2.60* per hour

Parking Restrictions: (type) / £ *Kind 60* *Bannan -*

Congestion Zone: No / Yes *Different Times*

Access: Easy / Hard / 2 men req'd / *1st* floor? *12" x 12" STICK DOWN
PASSING KARDEM*

Runners: Whipping / Binding (if binding, specify type)

Tape size: 1 1/2" 2" / 3" / 5"

Style: Top taping / Side binding

Stairrods: Type _____ Nr _____ Size _____

Must Read: CHECK DIP IN FLOOR?