

Job No: P28718  
Name: WALLIOW  
Address: 5 FLOWERS STREET  
SWIS ILX  
Tel: \_\_\_\_\_  
Sheet: \_\_\_\_\_ of: \_\_\_\_\_

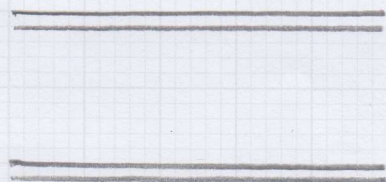
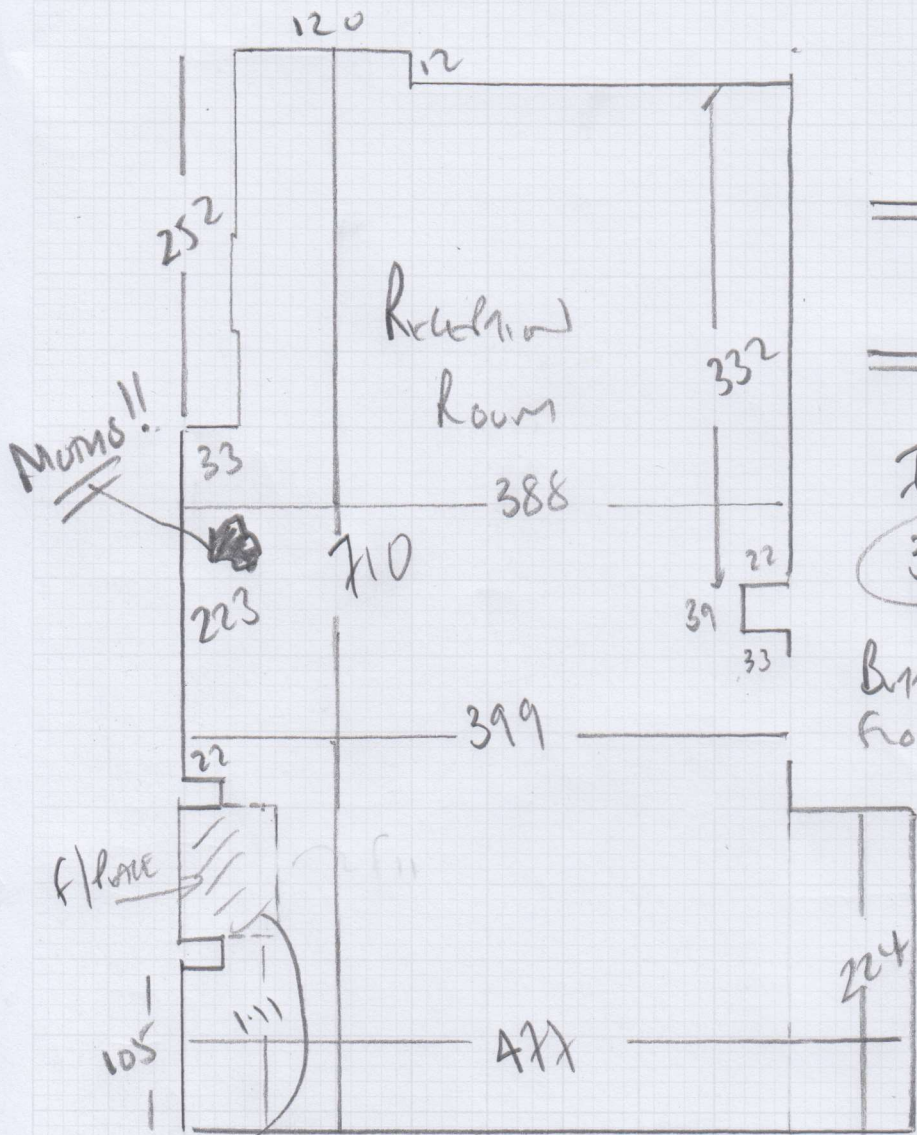

725 x 500m  
36.25m<sup>2</sup>

BUT TO WOOD  
FROM IN HALL

Fit Around Brick HEARTH      ↑      EXISTING CARPET HAS SEAM  
HERE?      MAYBE 4m x 1m WIDTH?

**P28718**

1st call of 2

**Notes for Measure**

Estimator: Colin

Mr & Mrs T Warrilow, 5 Pentlow Street

Date of Measure: Thu, 15 Nov 18

At: 9.00am Prompt

Site Address:  
5 Pentlow Street

Customer Address:  
5 Pentlow Street

LONDON SW15 1LX

LONDON SW15 1LX

CONTACT: Tim & Gemma

Mobile	Home	Office
07960-718818	020-8704-1126	N/P

Email:  
gem@care4free.net

**Areas to be done and Description of Measure**

Ground floor sitting room - Clearnace Range - property for selling purposes

POSSIBLY  
WINDSCREEN 180 CM WIDE

**Instructions and Estimators comments**

Not entered

**Must Read!**

**Meet Gemma on site**

**Office Ref: P28718**

Mr &amp; Mrs T Warrilow, 5 Pentlow Street

Date of Measure Thu, 15 Nov 18

At 9.00am Prompt

Floor:  Wood / Concrete / other HARD BOARD DOWN

S/edge:  Wood / Concrete / No pin / existing (if existing, allow \_\_\_ sticks to supplement where necessary) ALL NEW IF PROVEN TAKE UP CAN GET FELT + GRIPPER?

Sticking Req'd: Yes /  No Type: Fastset / Other

Underlay: Re-use Existing /  New required

Type: 42oz Felt / Fomalux /  PU Foam / Luxury PU Foam / LowTog / Durafit

Doorbars:  Alloy /  Satin Ali /  Polished Ali /  Anod / Solid Brass / Chrome / Nisheen Seam / Wood / T / Holds: colour \_\_\_\_\_

Door Clearance:  OK / Low (advise on quote)

Uplift: No /  Yes (if "Yes" - what type?) NEW FELT + GRIPPER !! MATH DAMAGE!!

Furniture:  No / Yes (if YES, please specify the following) - 1 man / 2 men (Fitter to get paid) £ EMPTY total / per room

Parking Cost:  Free / £ \_\_\_\_\_ per hour

Parking Restrictions: (type) / £ PERMITS ONLY 9.30-10.30

Congestion Zone:  No / Yes

Access:  Easy / Hard / 2 men req'd / GROUND FLOOR floor?

Runners:  Whipping / Binding (if binding, specify type)

Tape size:  1 1/2" / 2" / 3" / 5"

Style:  Top taping / Side binding

Stairrods: Type \_\_\_\_\_ Nr \_\_\_\_\_ Size \_\_\_\_\_

**Must Read: Meet Gemma on site**