

Job No: P28732  
 Name: KEVIN INEIL  
 Address: 27 EMERALD SQUARE  
 ROXFORD LANE  
 Tel: SMS STP  
 Sheet: of:

AGREED WITH CUSTOMER  
 THAT THE LANDING FIVE DIRECTION WILL FALL  
 WITHOUT ANY AREA RISE TO AVOID JOINT  
 ON LANDING

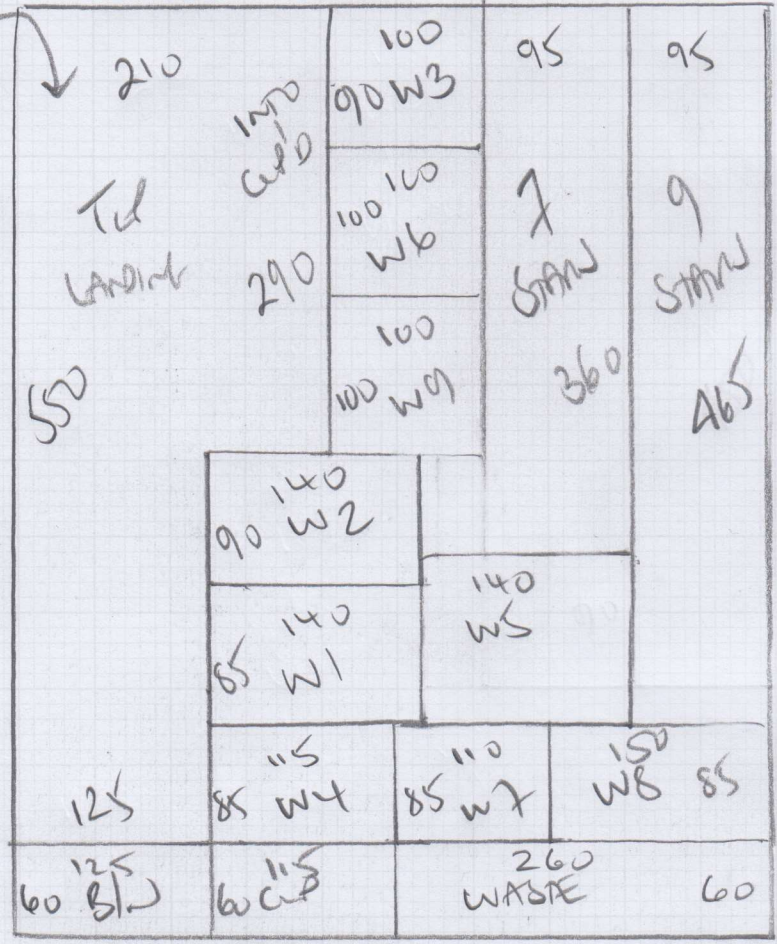

SM WIDE ONLY  
 SISA HERRINGBONE  
 COLUMN HT 259  
 Row 610 x 500  
 LANDING 140 x 500  
750 x 500

37.50m<sup>2</sup>

Job No: P 28732  
 Name: KELLY INERU  
 Address: 27 EMERALD SQUARE  
 ROXBOROUGH LANE  
 SWIS SFP  
 Sheet: ..... of: .....

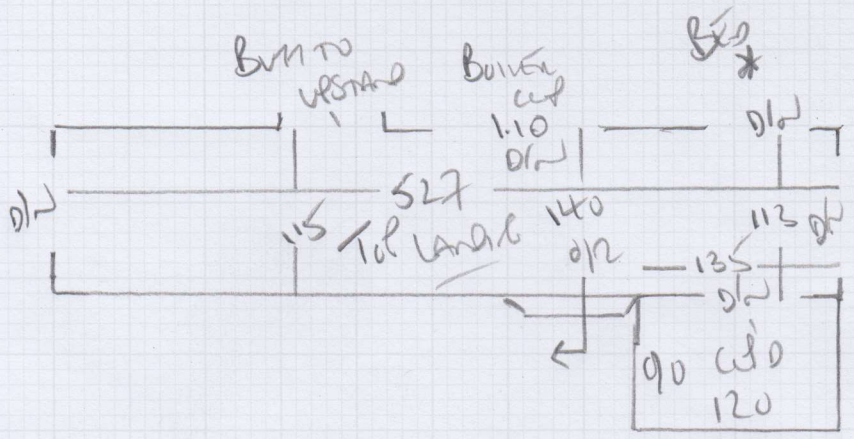

- W1 75 x 102
- W2 85 x 125
- W3 80 x 88
- 77
- 48 x 88
- W4 76 x 105
- W5 90 x 125
- W6 77 x 86
- \*

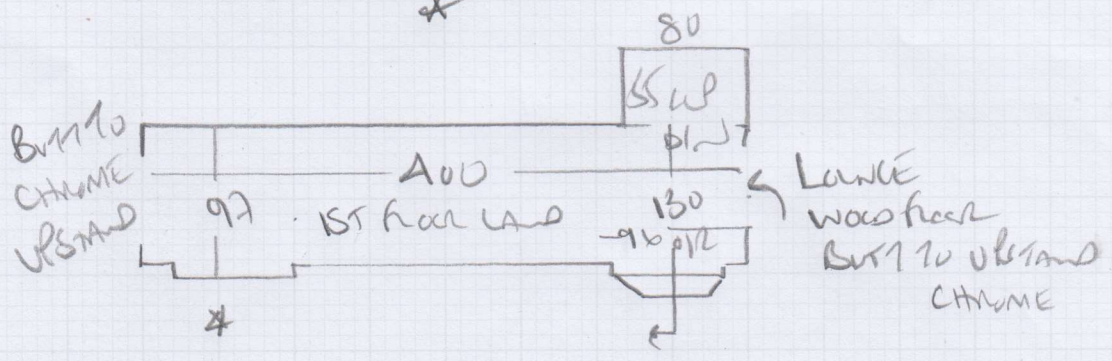

- W7 75 x 101
- W8 85 x 126
- W9 80 x 89
- 97
- 45 x 89
- B/N 48 x 110

mrcarpet  
 Job No: P28732  
 Name: KELLY/NEIL  
 Address: 27 EMERALD SULLANE  
 ROETHAMTON LANE  
 Tel: SWISSFP  
 Sheet: \_\_\_\_\_ of: \_\_\_\_\_

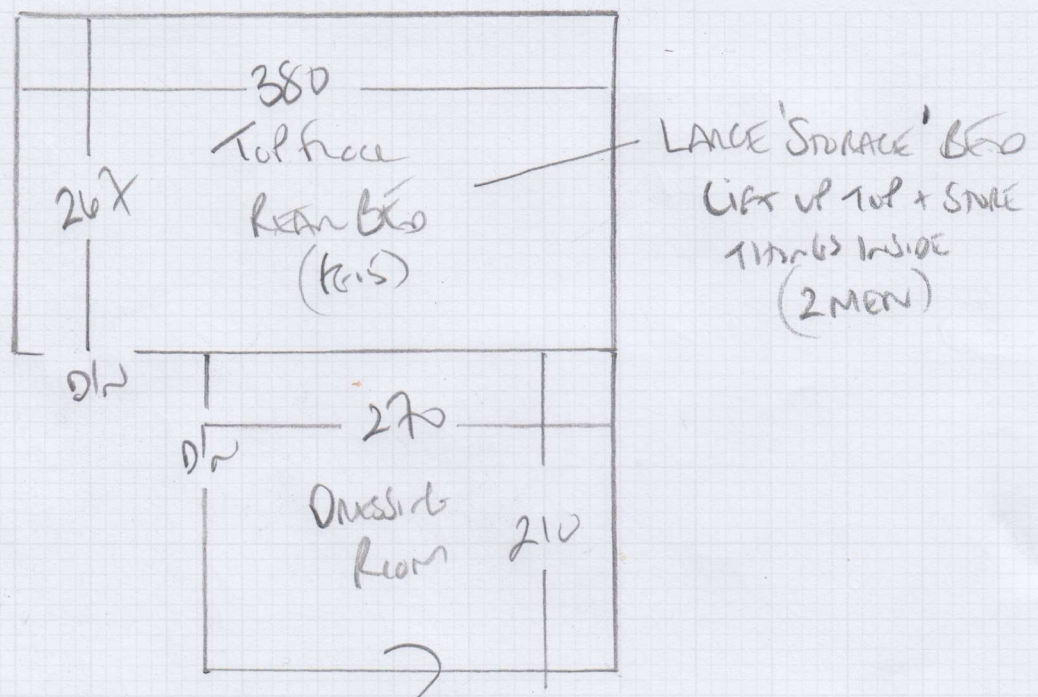

IKEA tax wheels 2 x 100cm x 236cm  
 1 x 50cm x 236cm

To be dismantled + removed before  
 FURNITURE ARRIVAL

Top Bed Soft Viewer Subb8  
 $280 \times 400m = 11.20m^2$   
 Dressing Room Soft Viewer - Subb8  
 $225 \times 400 = 900m^2$

Mr Cy Kelly & Ms Lori Neil, 27 Emerald Square

Date of Measure: Thu, 22 Nov 18

At: 9am

Site Address:

27 Emerald Square  
Off Roehampton Lane

LONDON

SW15 5FP

CONTACT: Cy Kelly (M) & Lori Neil (H)

Mobile	Home	Office
07768-484284	07515-715750	

Customer Address:

27 Emerald Square  
Off Roehampton Lane  
LONDON

SW15 5FP

Email:  
cy@madeupltd.com

Areas to be done and Description of Measure

Strs/ Lands for 1) Sisal H/bone E403 (4m wide) 2)Harmony H/Bone HH263 or HH259-TBC (5m wide). 2 Beds for Soft Velvet-SV668

*on similar*

Instructions and Estimators comments

Confirm if new U/Lay required in 2 beds? (Property is quite new so ex U/Lay might be OK?)

*Yes 10mm PU foam + protect  
As existing has bad upholstery soiling!!*

**Must Read!**

**Newish Development off Roehampton Lane**

**Office Ref: P28732**

Mr Cy Kelly & Ms Lori Neil, 27 Emerald Square

Date of Measure Thu, 22 Nov 18

At 9am

Floor: Wood / Concrete / other \_\_\_\_\_

S/edge: Wood/Concrete/No pin/existing (if existing, allow 10 sticks to supplement where necessary)

Sticking Req'd: Yes/No Type: Fastset/Other

Underlay: Re-use Existing / New required

Type: 42oz Felt / Fomalux / PU Foam / Luxury PU Foam / LowTog / Durafit

Doorbars: ~~Alloy~~ / Satin Ali / Polished Ali / Anod / Solid Brass / Chrome / Nisheen  
Seam/Wood/T/Holds: colour \_\_\_\_\_

Door Clearance: OK / Low (advise on quote)

Uplift: No / Yes (if "Yes" - what type?) Trust line on class 9 KEO

Furniture: No/Yes (if YES, please specify the following) - 1 man / 2 men (Fitter to get paid) £ 15 total/per room

Parking Cost: Free / £ \_\_\_\_\_ per hour

Parking Restrictions: (type) / £ SEE CUSTOMER FOR PARKING

Congestion Zone: No / Yes

Access: Easy / Hard / 2 men req'd / \_\_\_\_\_ floor? BT + 2nd 20 to 2nd floor

Runners: X Whipping / Binding (if binding, specify type)

Tape size: X 1 1/2" / 2" / 3" / 5"

Style: X Top taping / Side binding

Stairrods: Type \_\_\_\_\_ Nr \_\_\_\_\_ Size \_\_\_\_\_

**Must Read: Newish Development off Roehampton Lane**