

mrcarpet  
 Job No: P28733  
 Name: Hollisam  
 Address: 13 TORAO HOUSE  
 2 VERMONT ROAD  
 Tel: SW18 2LQ  
 Sheet: of:

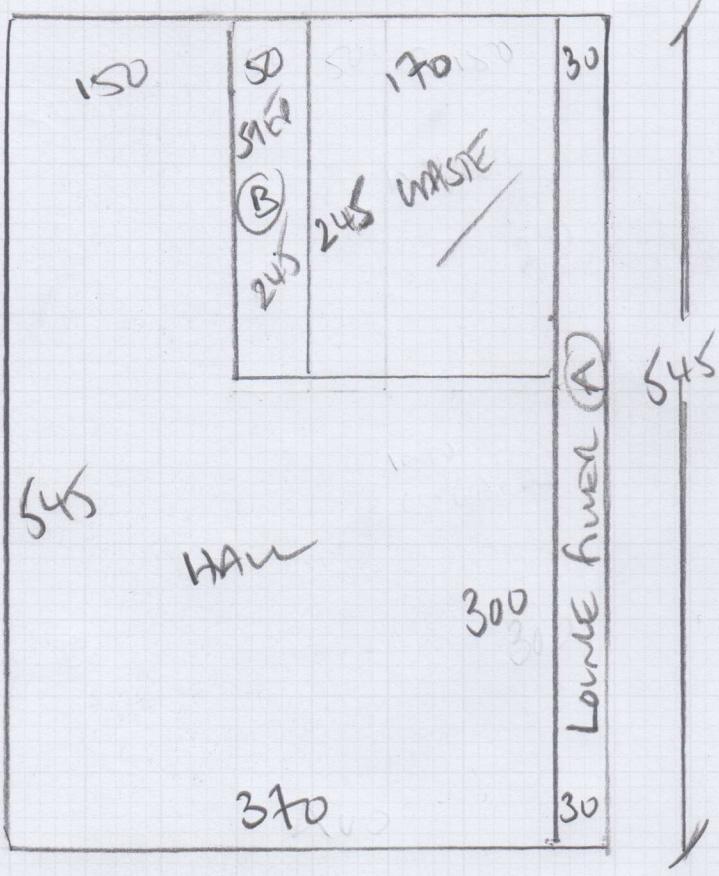

Pimlico  
Color Decoro

- Pan 545 x 400
- Lounge 430 x 400
- Bed 1 375 x 400
- Bed 2 285 x 400

---

- 16.35 x 400

6540m<sup>2</sup>

mrcarpets  
 Job No: P28733  
 Name: HOWLAND  
 Address: 13 TOTLAND HOUSE  
 2 VERMONT ROAD  
 TEL: SW18 2LQ  
 Sheet: \_\_\_\_\_ of: \_\_\_\_\_

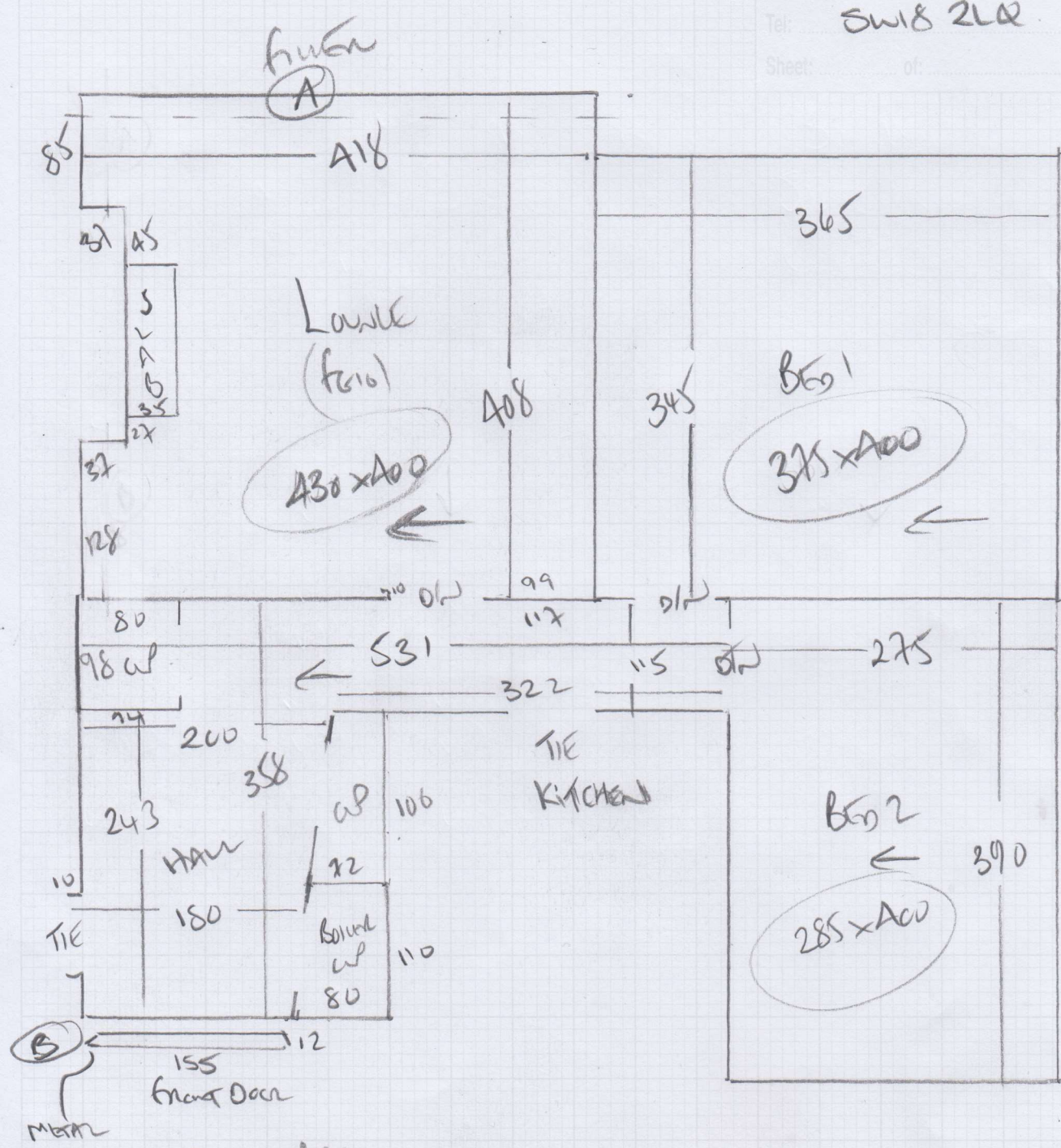

ANCHOR EDGE CORNER TIES IS LOOSE  
 SHAM FIX CARLIT TO 12x155 STEEL

CONCRETE FROM (CEMENTIES)  
 UPLIFT FEET BACK ON OLD FLOOR  
 STICK STAGE - APPROX 10 STICKS MISSING!

**P28733**

1st call of 3

**Notes for Measure**

Estimator: Colin

**Mr Gareth Holliday, Flat 13, Totland House****Date of Measure: Mon, 26 Nov 18****At: 8am onwards (BOS)****Site Address:**Flat 13, Totland House  
2 Vermont Road

LONDON

SW18 2LQ

**CONTACT: Phillip Littlejohn 07730 099040**Mobile  
07968-597337

Home

Office  
N/P**Customer Address:**Flat 13, Totland House  
2 Vermont Road  
LONDON

SW18 2LQ

**Email:**

gareth.holliday@gmail.com

**Areas to be done and Description of Measure**

Living Room, Hall &amp; 2 Beds for carpet to select. Q1) Pimlico Clearance-879 Orchid Q2) Chequers, col. 264 or 229 (TBC)

**Instructions and Estimators comments**

Quote Luxury PU Foam U/LOay (selected) &amp; Standard bars (Ali or Anod TBC?) Fit W/C 3/12 if possible

**Must Read!****BOS Phillip 07730-099040 (buzzer might not work!)****Office Ref: P28733**

Mr Gareth Holliday, Flat 13, Totland House

Date of Measure Mon, 26 Nov 18

At 8am onwards (BOS)

Floor: Wood / Concrete / other \_\_\_\_\_  
 S/edge: Wood/Concrete/No pin/existing (if existing, allow 10 sticks to supplement where necessary)  
 Sticking Req'd: Yes/No Type: Fastset/Other  
 Underlay: Re-use Existing / New required  
 Type: 42oz Felt / Fomalux / PU Foam / Luxury PU Foam / LowTog / Durafit  
 Doorbars: Alloy / Satin Ali / Polished Ali / Anod / Solid Brass / Chrome / Nisheen Seam/Wood/T/Holds: colour \_\_\_\_\_  
 Door Clearance: OK / Low (advise on quote)  
 Uplift: No / Yes (if "Yes" - what type?) FAST SET ON A RUBBER  
 Furniture: No/Yes (if YES, please specify the following) - 1 man / 2 men (Fitter to get paid) £ 5 total/per room  
 Parking Cost: Free / £ \_\_\_\_\_ per hour  
 Parking Restrictions: (type) / £ 1030-1130 PERMITS ONLY  
 Congestion Zone: No / Yes  
 Access: Easy / Hard / 2 men req'd / 3rd floor? SMALL LIFT  
 Runners: X Whipping / Binding (if binding, specify type)  
 Tape size: X 1½" / 2" / 3" / 5"  
 Style: X Top taping / Side binding  
 Stairrods: X Type \_\_\_\_\_ Nr \_\_\_\_\_ Size \_\_\_\_\_

**Must Read: BOS Phillip 07730-099040 (buzzer might not work!)**