

Job No: P287A1  
 Name: HUGHES  
 Address: 19 COMECROFT RD  
 SWISS BELL  
 Tel: \_\_\_\_\_  
 Sheet: \_\_\_\_\_ of: \_\_\_\_\_

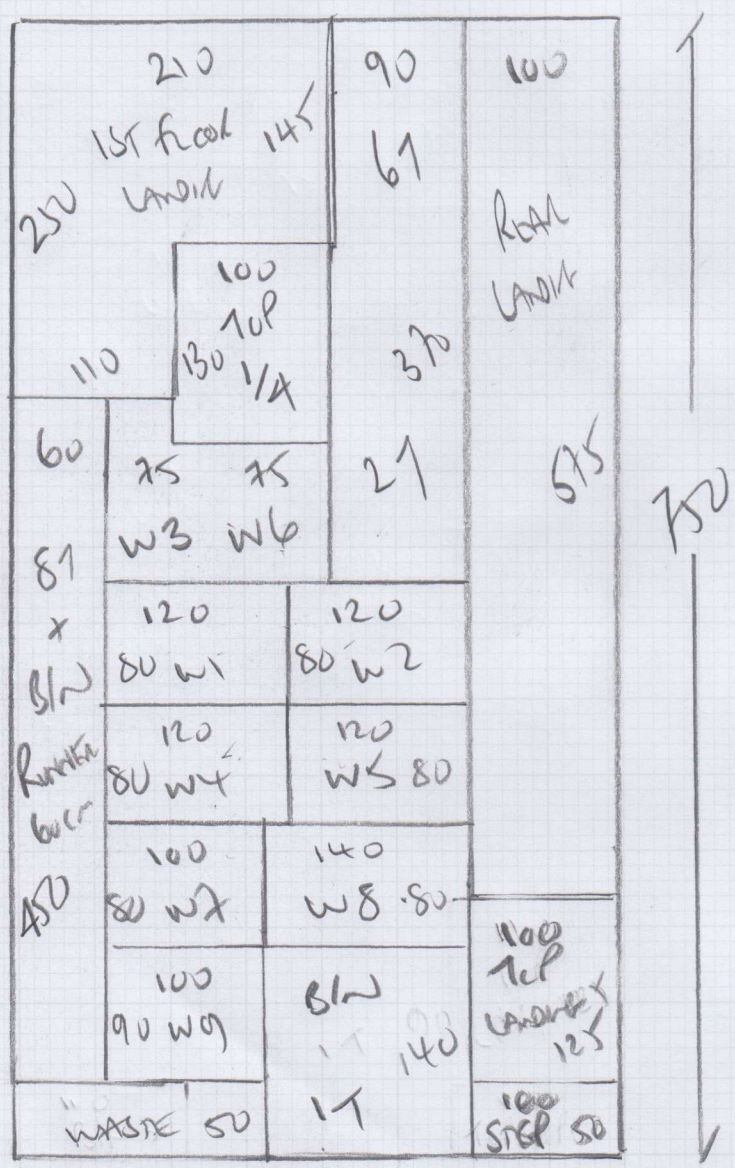

STAIR + LANDINGS

FREEDOM TRUST

Colour EGYPTIAN GREEN

PLAN 750 x 400

30m<sup>2</sup>

60CM RUNNER TO 1ST FLOOR  
 + TEMPLATE WINDERS x 3  
 (W7, W8, W9)

mrcarpets  
 Job No: P28741  
 Name: HUGHES  
 Address: 19 COME CRICKS RD  
 SWIS 6LL  
 Tel: \_\_\_\_\_  
 Sheet: \_\_\_\_\_ of: \_\_\_\_\_

KEEP 8.5cm GAP UNIFORM  
 ON STRAIGHTS + WINDOWS

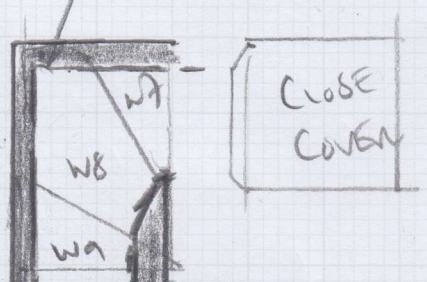

KEEP GAP AT SIDES  
 AT 8.5cm ALLOW

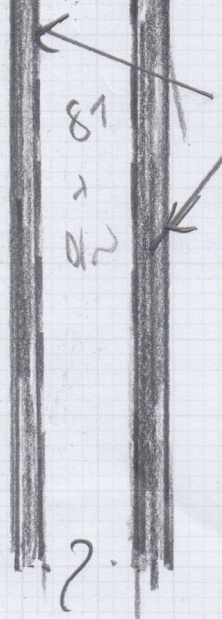

60cm RUMMER

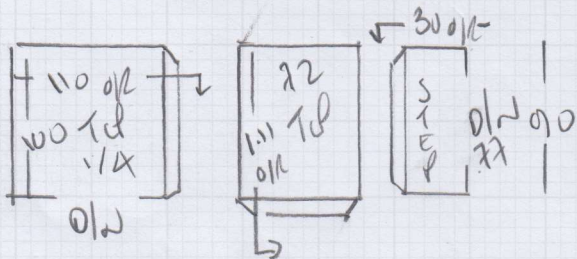

61  
45 x 71

w1 60 x 80  
w2 70 x 97  
w3 60 x 68  
17

45 x 72

w4 60 x 80  
w5 70 x 98  
w6 63 x 66  
B/2 46 x 85

60cm  
width of handle



TO BED

(DIMENSIONS)

268 x 395

w7 67 x 90  
w8 75 x 110  
w9 66 x 74  
81  
46 x 77  
S/2 45 x 93

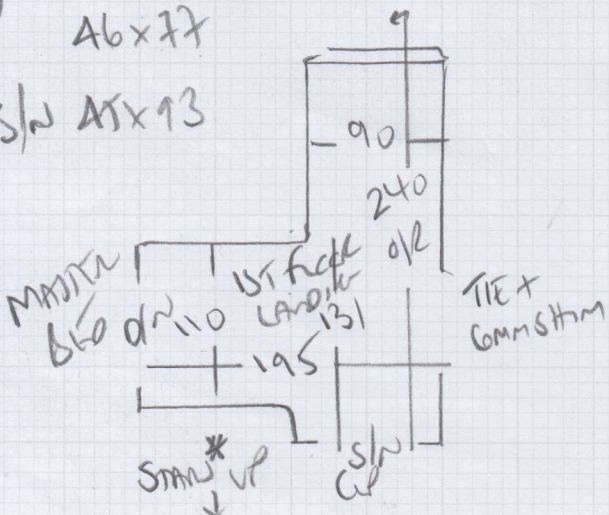

Job No: P28741  
Name: HUGHES  
Address: 19 COLLECK RD

Tel: \_\_\_\_\_

Sheet: \_\_\_\_\_ of: \_\_\_\_\_

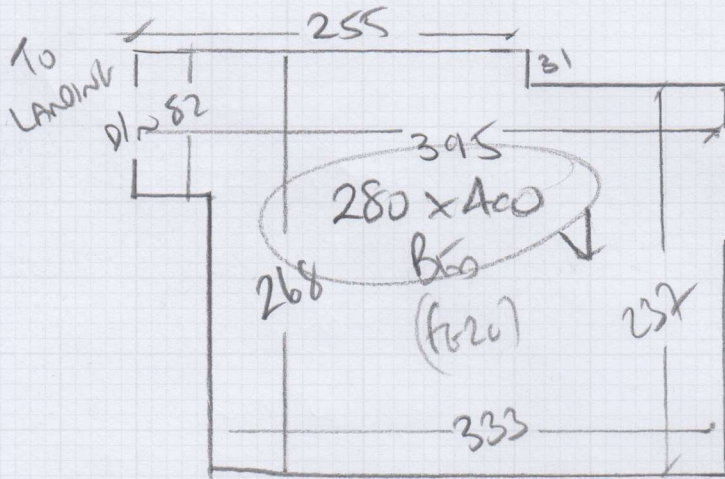

DANCING BEDROOM

GEMME BLISS

COAL GRANITE LNK 86

280 x 400

11.20m<sup>2</sup>

**P28741**

**1st call of 4**

**Notes for Measure**

**Estimator: Colin**

**Mrs Sarah Hughes, 19 Coalecroft Road**

**Date of Measure: Thu, 29 Nov 18**

**At: 9-10am**

**Site Address:**  
19 Coalecroft Road

**Customer Address:**  
19 Coalecroft Road

**LONDON SW15 6LW**

**LONDON SW15 6LW**

**CONTACT: As customer details**

Mobile	Home	Office
07941-156951		N/P

**Email:**  
sarah@axiomcompliance.co.uk

**Areas to be done and Description of Measure**

Hall, Stairs & Lands for Freedom Twist - Egyptian Cotton. 1 Bed for Gentle Bliss - Granite. XMAS PROMO!!!!

**Instructions and Estimators comments**

PU Foam T/out. Options: Luxury PU in Bed/Rubber on HSL. Concerned about moths. REC' BY MAILE P27813.

**Must Read!**

**Customer will be home**

**Office Ref: P28741**

Mrs Sarah Hughes, 19 Coalecroft Road

Date of Measure Thu, 29 Nov 18

At 9-10am

Floor: Wood / Concrete / other \_\_\_\_\_

S/edge: Wood/Concrete/No pin/existing (if existing, allow 10 sticks to supplement where necessary)

Sticking Req'd: Yes/No Type: Fastset/Other

Underlay: Re-use Existing / New required

Type: 42oz Felt / Fomalux / PU Foam / Luxury PU Foam LowTog / Durafit  
*SI LANDINGS - Runners NT FLOOR*

Doorbars: Alloy / Satin Ali / Polished Ali / Anod / Solid Brass / Chrome / Nisheen  
 Seam/Wood/T/Holds: colour \_\_\_\_\_

Door Clearance: OK / Low (advise on quote)

Uplift: No / Yes (if "Yes" - what type?) Laid live on ad floor

Furniture: No/Yes (if YES, please specify the following) - 1 man / 2 men (Fitter to get paid) £ 20 total/per room

Parking Cost: Free / £ 2.60 per hour

Parking Restrictions: (type) / £ Link 60

Congestion Zone: No / Yes

Access: Easy / Hard / 2 men req'd / \_\_\_\_\_ floor?  
*Grand - 2nd floor*

Runners: Whipping / Binding (if binding, specify type) 60cm width +  
Keep 85cm GAP uniform  
on windows

Tape size: 1 1/2" / 2" / 3" / 5"

Style: Top taping / Side binding

Stairrods: Type X \_\_\_\_\_ Nr X \_\_\_\_\_ Size X \_\_\_\_\_

Must Read: Customer will be home