

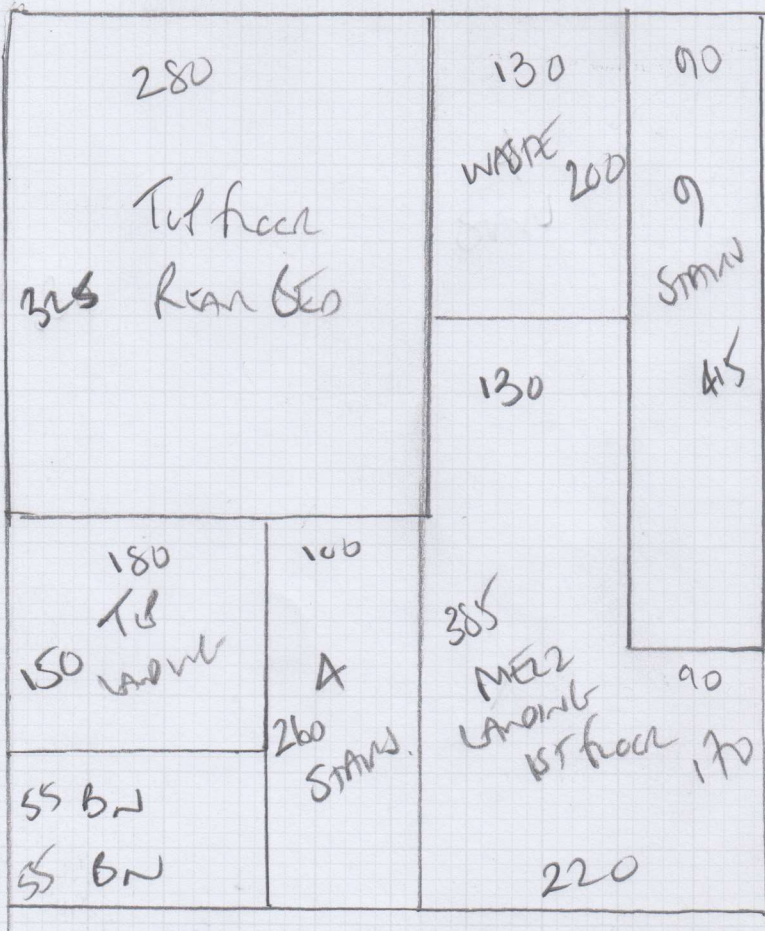

mrcarpets  
 Job No: P28753  
 Name: LLOYD  
 Address: 26 Alma Road  
 SW18 1AD  
 Tel: \_\_\_\_\_  
 Sheet: \_\_\_\_\_ of: \_\_\_\_\_

705  
 WISSEX VELVET  
 Corridor MATH ROOM  
 Plan 1 705 x 500  
 Plan 2 585 x 500  
 MASTER 385 x 500  
 LK BEO 330 x 500  
 2005 x 500



100.25m<sup>2</sup>

585

Job No: P28753  
 Name: LLOYD  
 Address: 26 Alma Road  
 SW18 1AS  
 Tel: \_\_\_\_\_  
 Sheet: \_\_\_\_\_ of \_\_\_\_\_

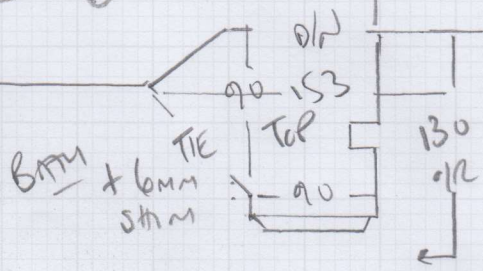
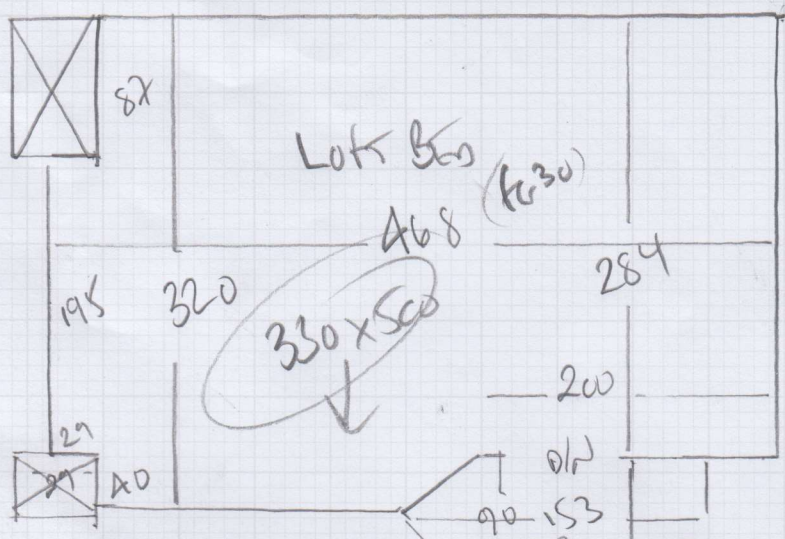

Blw  
 45x90  
 91  
 45x73  
 ↑

47  
 45x77  
 ↓

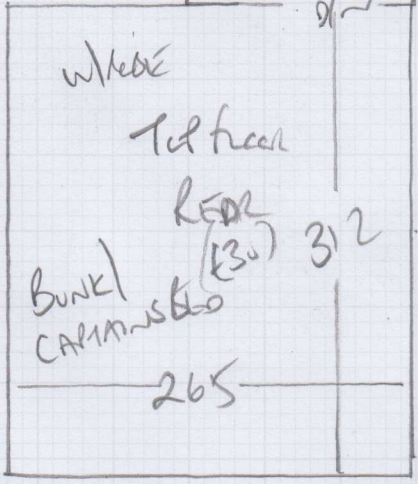
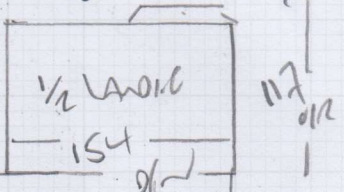

Job No: P28753  
 Name: LLOYD  
 Address: 26 Anna Road  
 SW18 1AB  
 Tel: \_\_\_\_\_  
 Sheet: \_\_\_\_\_ of: \_\_\_\_\_

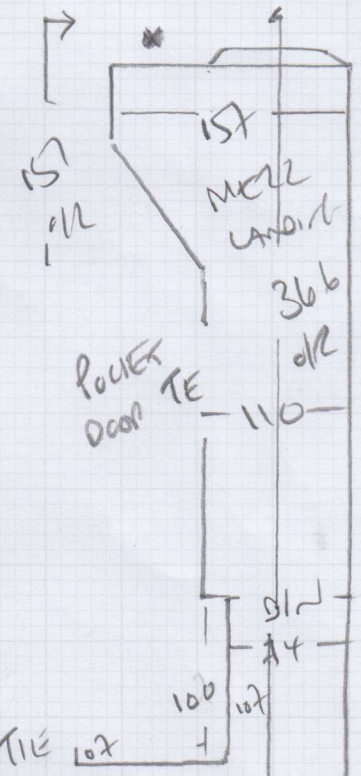
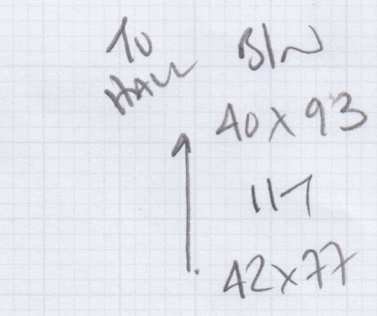
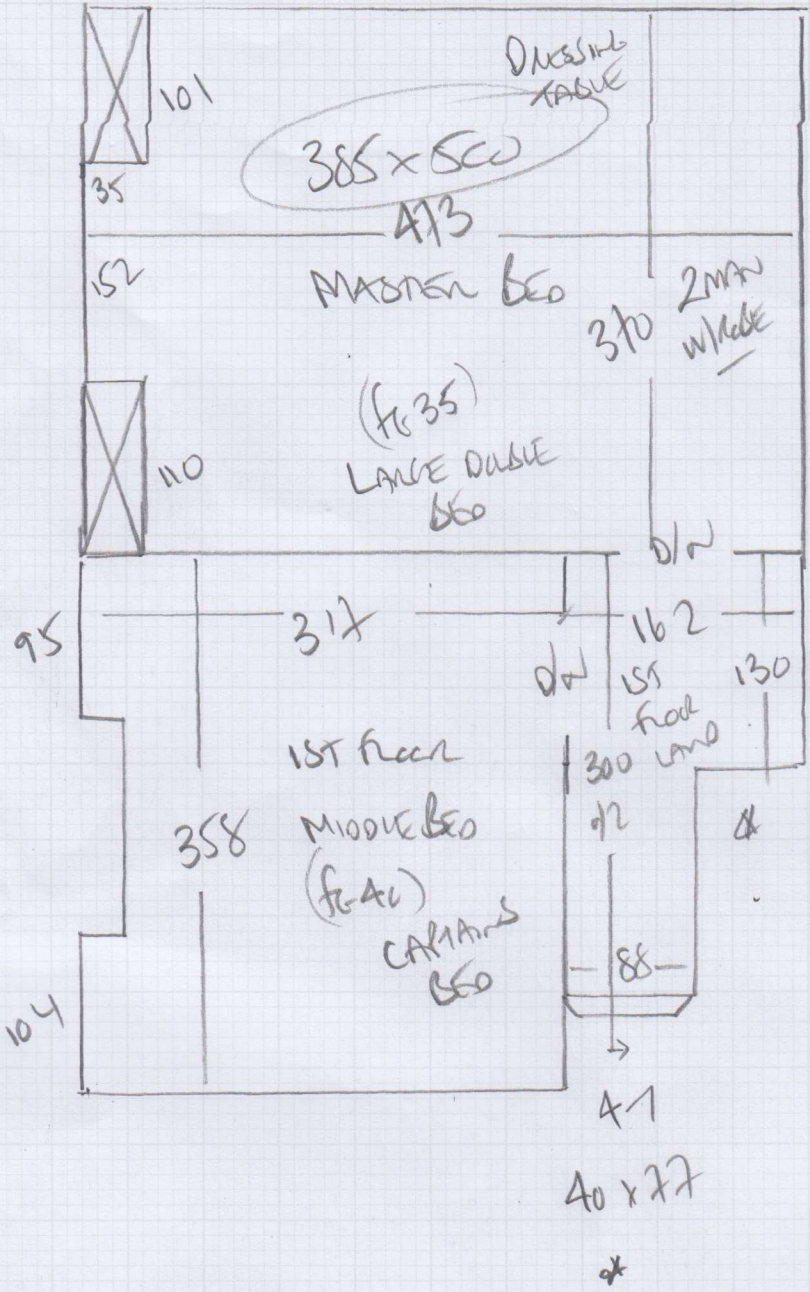

Loose floorboards in this room

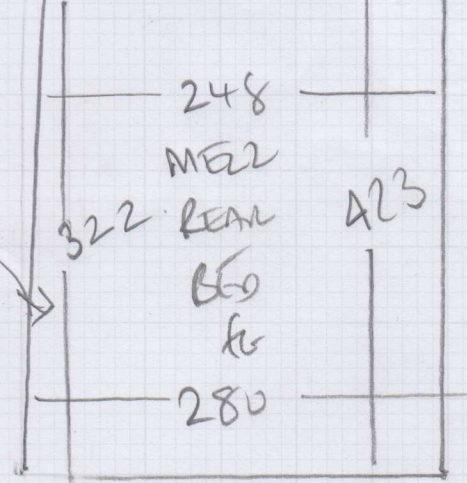

**P28753**

**3rd call of 3**

**Notes for Measure**

**Estimator: Colin**

**Mrs Rhian Lloyd, 26 Alma Road**

**Date of Measure: Mon, 3 Dec 18**

**At: 11.30am-12.30**

**Site Address:**

**26 Alma Road**

**Customer Address:**

*26 Alma Road*

**LONDON**

**SW18 1AB**

*LONDON*

*SW18 1AB*

**CONTACT:**

**As customer details**

**Email:**

*rhianlloyddavis@hotmail.com*

Mobile  
**07771-678217**

Home

Office  
N/P

**Areas to be done and Description of Measure**

5 Beds, Stairs & Landings for Wessex Velvet 'Clearance' - Mushroom. Check stock&reserve ASAP. \*\*\*XMAS OFFER\*\*\*

**Instructions and Estimators comments**

Want 1st back bed done before Christmas - send Quote ASAP. Check u'lay/doorbar requirements etc.

**Must Read!**

**Customer will be home**

**Office Ref: P28753**

Mrs Rhian Lloyd, 26 Alma Road

Date of Measure Mon, 3 Dec 18

At 11.30am-12.30

Floor:  Wood / Concrete / other \_\_\_\_\_

S/edge:  Wood/Concrete/No pin/existing (if existing, allow 10 sticks to supplement where necessary)

Sticking Req'd: Yes/ No Type: Fastset/Other

Underlay: Re-use Existing /  New required

Type: 42oz Felt / Fomalux / PU Foam /  Luxury PU Foam / LowTog / Durafit

Doorbars:  Alloy / Satin Ali / Polished Ali / Anod / Solid Brass / Chrome / Nisheen  
Seam/Wood/T/Holds: colour \_\_\_\_\_

Door Clearance:  OK / Low (advise on quote)

Uplift: No /  Yes (if "Yes" - what type?) Led line on Rubber

Furniture: No/ Yes (if YES, please specify the following) - 1 man / 2 men (Fitter to get paid) £ 25 total/per room

Parking Cost: Free / £ 3.10 per hour

Parking Restrictions: (type) / £ Rmk 60

Congestion Zone:  No / Yes

Access: Easy / Hard /  2 men req'd / 1st + 2d floor?

Runners:  Whipping / Binding (if binding, specify type)

Tape size:  1 1/2" / 2" / 3" / 5"

Style:  Top taping / Side binding

Stairrods: Type \_\_\_\_\_ Nr \_\_\_\_\_ Size \_\_\_\_\_

**Must Read: Customer will be home**