

Job No: P28783  
Name: TUNALIYA  
Address: 6 KOSBE HOUSE  
MANGAL FIELDS  
Tel: SWIS 3LS  
Sheet: \_\_\_\_\_ of: \_\_\_\_\_

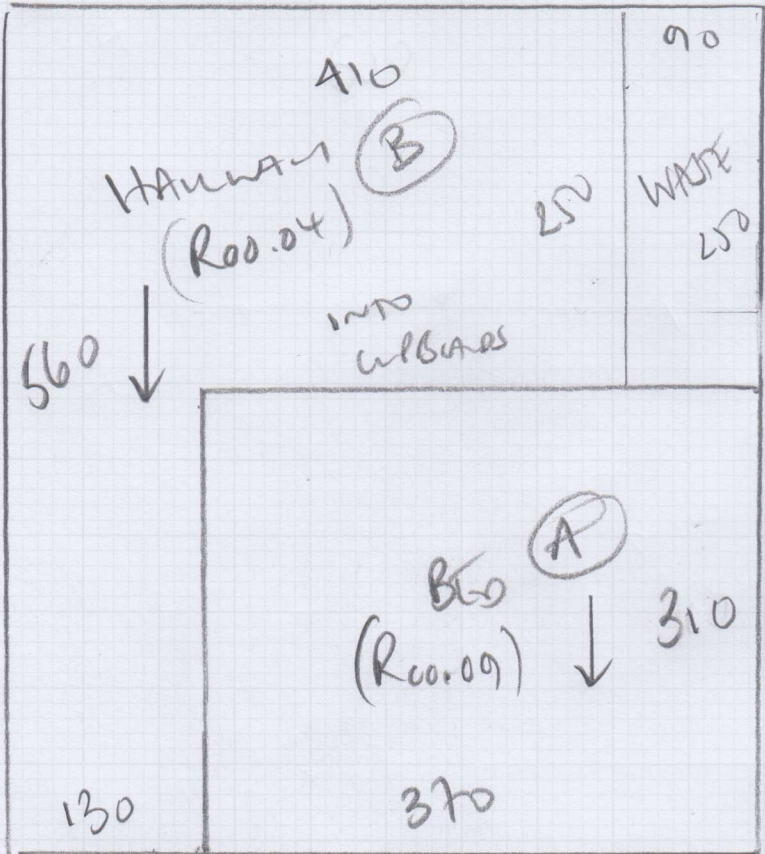

Bedroom + Hallway

WEST END PRESTIGE

Colour \_\_\_\_\_

Room 560 x 500

mrcarpet  
 Job No: P28783  
 Name: TUNALIYIL  
 Address: 6 KEBLE HOUSE  
 MANOR FIELDS  
 Tel: SWIS 3LS  
 Sheet: of:

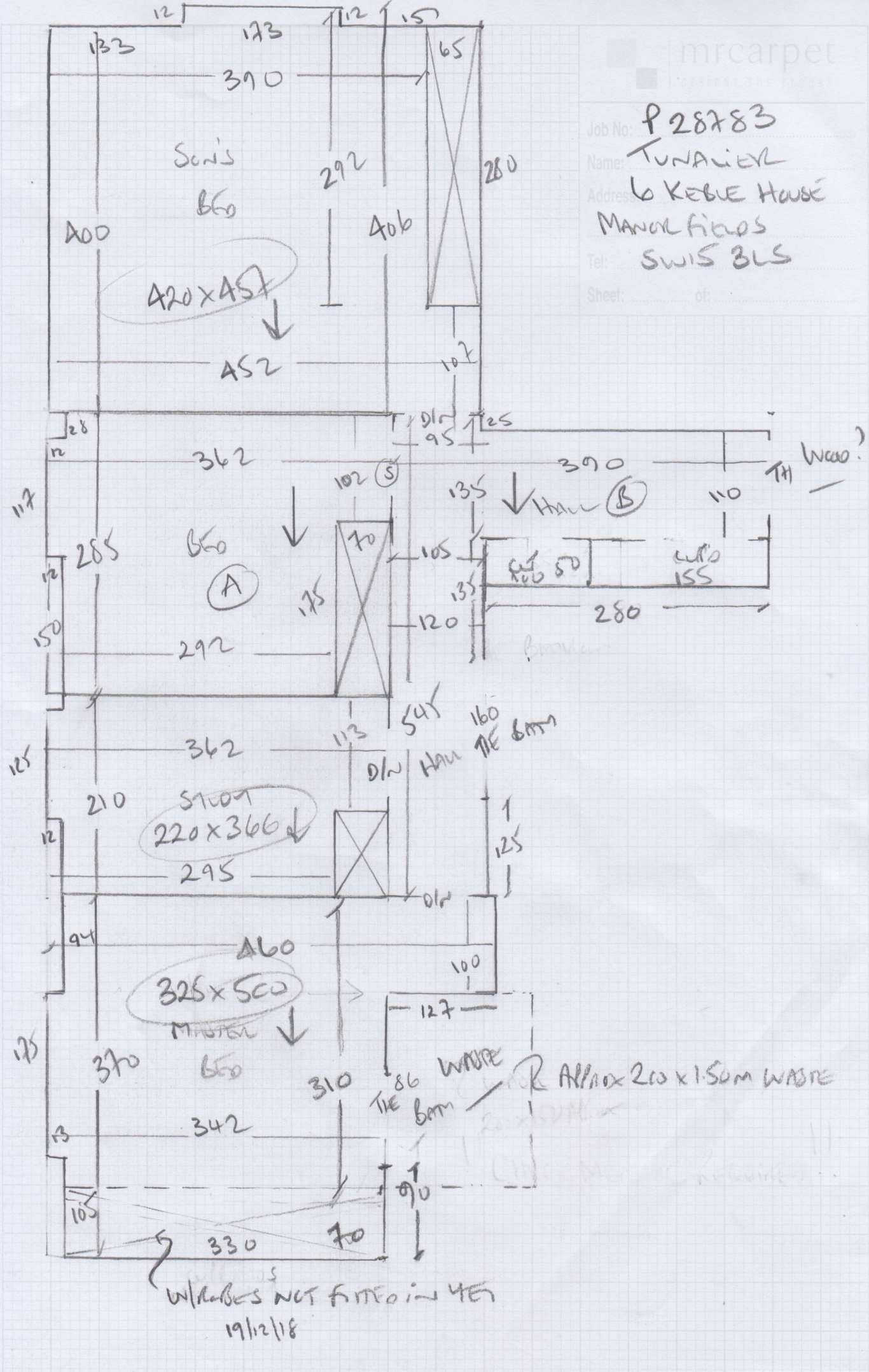

W/ROBES NOT FIT IN YET  
 19/12/18

mrcarpet  
DESIGNING THE FLOOR

Job No: P28783  
 Name: TUNALIEN  
 Address: 6 KESUE HWY  
 MANUL FLOOR  
 SWIS BLS  
 Tel: SWIS BLS  
 Sheet: of:

SONS BEO

WEST END 'SUPREME' 420 x 457 = 19.19m<sup>2</sup>  
 COLON TO SELECT

MASTON BEO

WEST END 'JUSTICE' 325 x 500 = 16.25m<sup>2</sup>

STUDY

WEST END 'JUSTICE' 220 x 366 = 80.5m<sup>2</sup>

Bedroom (R00.00) + Hall (R00.04)

WEST END 'Presence' Hall 560 x 500 = 280m<sup>2</sup>

P28783

3rd call of 3

Notes for Measure

Estimator: Colin

Mr & Mrs Ismet Tunalier, 6 Keeble House

Date of Measure: Mon, 17 Dec 18

At: 11am BOS

*Keeble House*

Site Address:

6 Keeble House  
Manor Fields

LONDON

SW15 3LS

CONTACT: BOS: Norbert 07947-985688

Customer Address:

11 Keeble House  
Manor Fields  
LONDON

*KEEBLE HOUSE*

SW15 3LS

Mobile	Home	Office
07766-164214	N/P	N/P

Email: tunalier@gmail.com

Areas to be done and Description of Measure

Measure Bedroom corridor (in. storage cup'd) & 4 Bedrooms (SEE SEP EMAIL FOR WHICH CARPETS TO QUOTE FOR AS NOT ALL THE SAME!)

Instructions and Estimators comments

Quote for Lux PU Foam U/Lay & Premium Chrome bars (col. tbc). See plan for fitted W/R locations

Must Read!

ACCESS VIA BOS / COLLECT 7 SAMPLES

Office Ref: P28783

Mr &amp; Mrs Ismet Tunalier, 6 Keeble House

Date of Measure Mon, 17 Dec 18

At 11am BOS

Floor: Wood / Concrete / other \_\_\_\_\_  
 S/edge: Wood/Concrete/No pin/existing (if existing, allow \_\_\_ sticks to supplement where necessary)  
 Sticking Req'd: Yes/No Type: Fastset/Other  
 Underlay: Re-use Existing / New required  
 Type: 42oz Felt / Fomalux / PU Foam / Luxury PU Foam / LowTog / Durafit  
 Doorbars: Alloy / Satin Ali / Polished Ali / Anod / Solid Brass / Chrome / Nisheen Seam/Wood/T/Holds: colour \_\_\_\_\_  
 Door Clearance: OK / Low (advise on quote)  
 Uplift: No / Yes (if "Yes" - what type?) \_\_\_\_\_  
 Furniture: No/Yes (if YES, please specify the following) - 1 man / 2 men (Fitter to get paid) £ \_\_\_\_\_ total/per room *EMMY - REFURNISHMENT AT PARENT*  
 Parking Cost: Free / £ 0 per hour  
 Parking Restrictions: (type) / £ *NONE*  
 Congestion Zone: No / Yes  
 Access: Easy / Hard / 2 men req'd / *2ND* floor? *SMALL LIFT*  
 Runners: Whipping / Binding (if binding, specify type)  
 Tape size: *X* 1 1/2" / 2" / 3" / 5"  
 Style: Top *X* taping / Side binding  
 Stairrods: Type *X* \_\_\_\_\_ Nr \_\_\_\_\_ Size \_\_\_\_\_

**Must Read: ACCESS VIA BOS / COLLECT 7 SAMPLES**