

P27A92
 60x120
 15 STAIRSIDE RD
 SWIS 1DX

LANCE-DINER

2 BEOS + Hall STAIR LAUNDRY

FINELOF COOL FROSB

PLAN 780 x 400

FRONT BEO 365 x 400

REAR BEO 365 x 400

LANCE DINER 745 x 400

60 x 110 2255 x 400

9020m²

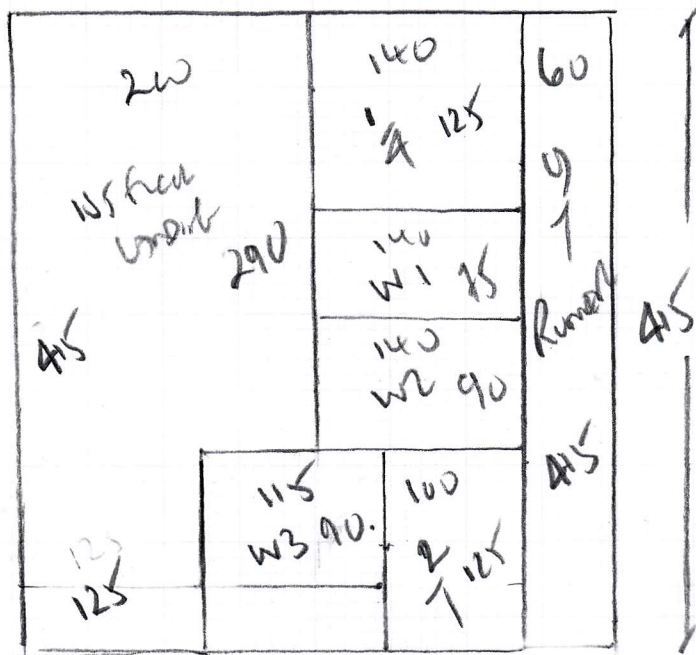

P21492
 BAXTER
 15 STAIRCASE R/D
 SWIS 10X

2 BEDROOMS LARGE DINED
1st floor landing + STAIR
RUNWAY 1st FLOOR

FINEWOOD CASE HO 503

PLAN 415 x 400

FRONT BED 365 x 400

REAR BED 365 x 400

LARGE DINED 745 x 400

45 x 400 1890 x 400

75.60 m²

HALLWAY

MODULATED TRANSFORM DRYBACK

A BOXES $\approx 3.62 \text{ m}^2 = 14.48 \text{ m}^2$

+ AN 21 NOSING $\approx 1.00 \text{ m}^2$ CUT ON SITE

P27A92
BAXTER
15 STANBULE RO
SWIS 10X

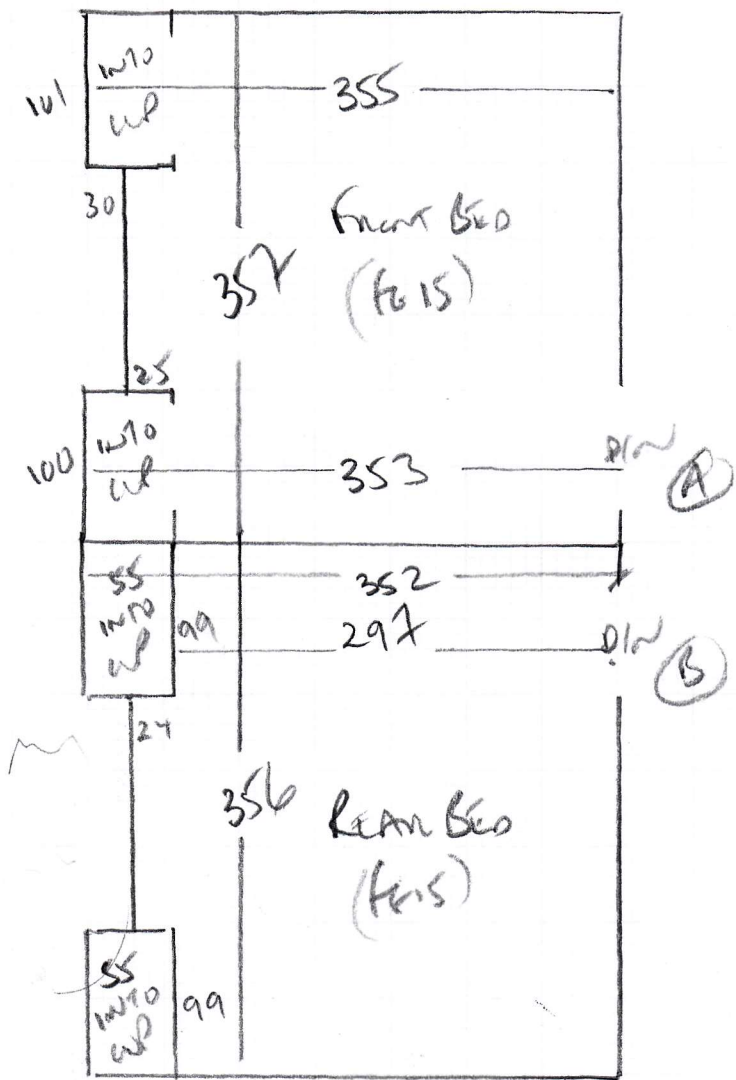

ULIK FRAME
STUCK TO CRUMB RUBBER + STROKE

P27412
 BAXTER
 15 STAMPABLES
 SWIS 10X

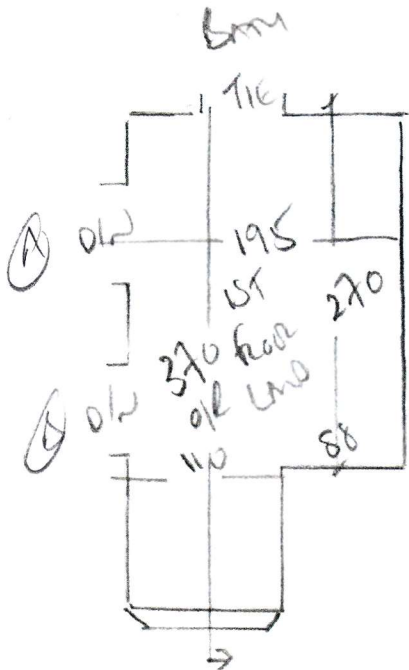

2nd CASE
 AS x 95 COVER

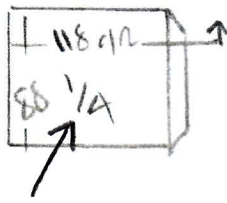

CLOSE
 COVER

To Hall

91

AS x 82

W3 70 x 80

W2 81 x 120

W1 66 x 99

COO-M
 KUMMER
 (TAPED)

STOP RUNNER ON TRAIL OF TOP WINDER

P27492
 BAXTER
 15 STANMOLE LD
 SWIS 10X

This Section is new part
 of new kitchen

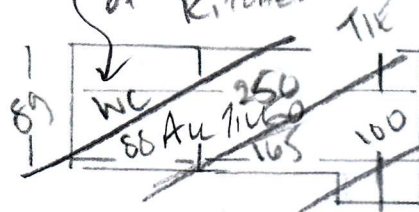

IF MODULO STOP HERE
 WITH ANZ1 NOS. 16
 100M LENGTH + MINOR ON SIDE

IF HALL IS CARPET
 STOP HERE WITH SHARP

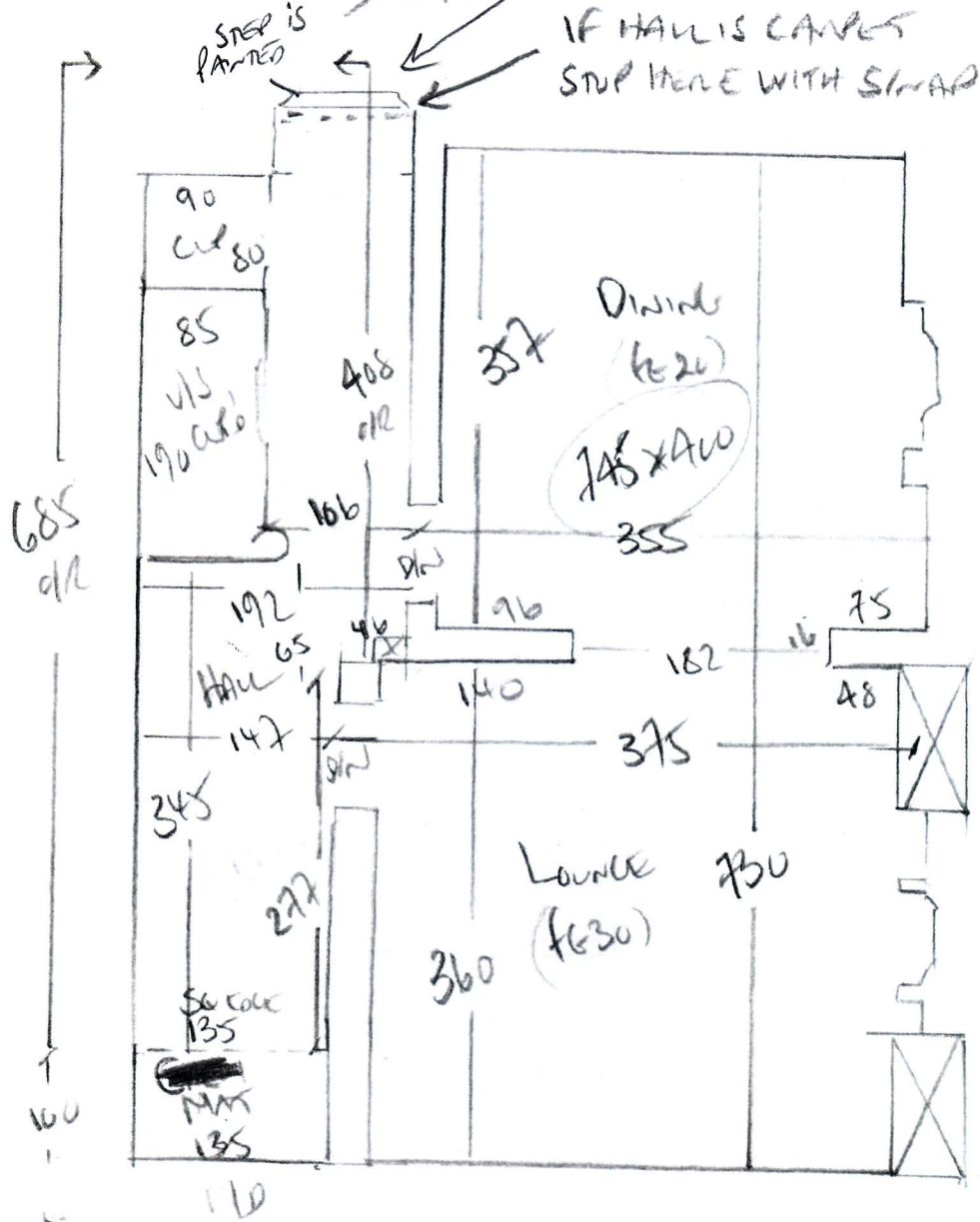

P27492

2nd call of 3

Notes for Measure

Estimator: Colin

Ms Alison Baxter, 15 Stanbridge Road

Date of Measure: Thu, 2 May 19

At: 10-11am

Site Address:
15 Stanbridge Road

Customer Address:
15 Stanbridge Road

LONDON SW15 1DX

LONDON SW15 1DX

CONTACT: As customer details

Mobile	Home	Office
07725-692610		N/P

Email:
aliebaxter@gmail.com

Areas to be done and Description of Measure

Thru Lounge, 2 Beds, S&L for Finelooop-FLO-503. RUNNER TO STAIRS. Hall for Moduleo to select (advise if Dryback or Click best?)

Instructions and Estimators comments

Allow new Coir to well. Quote PU Foam + Luxury PU Option. Appropriate bars. HAS MOTH ISSUE!

- ① quote 1) Carpet 1 lot with beam taken runner on 1st flight only - Stopping on tread of top window
- 2) Carpet to 2 beds sl + Large Diner + runner as above
- 3) Hallway - Moduleo Dryback with Green by wood floor.

Must Read! QUOTED 2017 - TAKE OLD FILE - POSS CHANGED A BIT!

Office Ref: P27492

Ms Alison Baxter, 15 Stanbridge Road

Date of Measure Thu, 2 May 19

At 10-11am

Floor: Wood / Concrete / other _____

S/edge: Wood/Concrete/No pin/existing (if existing, allow 5 sticks to supplement where necessary)

Sticking Req'd: Yes/No Type: Fastset/Other

Underlay: Re-use Existing / New required

Type: 42oz Felt / Fomalux / PU Foam / Luxury PU Foam / Lowlog / Durafit

Doorbars: not shown Alloy / Satin Ali / Polished Ali / Anod / Solid Brass / Chrome / Nisheen
Seam/Wood/T/Holds: colour _____

Door Clearance: OK / Low (advise on quote)

Uplift: No / Yes (if "Yes" - what type?) _____
FRAMING IN BEDS STUCK ON CLUMP RUBER

Furniture: No/Yes (if YES, please specify the following) - 1 man / 2 men (Fitter to get paid) £ 15 total/per room *2 beds + £30 LANCE £30 £20 Dinner Room*

Parking Cost: Free / £ 260 per hour

Parking Restrictions: (type) / £ R16 G0

Congestion Zone: No / Yes

Access: Easy / Hard / 2 men req'd / _____ floor? *1st + Ground - 1st*

Runners: Whipping / Binding (if binding, specify type)

Tape size: 1½" / 2" / 3" / 5" *1st floor ONLY*

Style: Top taping / Side binding

Stairrods: Type X Nr X Size X

Must Read: QUOTED 2017 - TAKE OLD FILE - POSS CHANGED A BIT!