

FLAT B STAIRS + MEZZ LANDING

+ COMMUNAL HALLWAY STAIRS + LANDING

P29325  
WILCOX  
6686 FULHAM RD  
SW6 5RX

105 1st floor Landing 375 Common Parts	95 41 + RISER IN FLATS 375 37 Common Parts	100 127 600 IN FLAT (S)	100 137 600 Common Parts
200 190 MEZZ LANDING IN FLAT (S)		17 Common Parts	
200 185 Common Hallway		200 1/2 LANDING 150 Common Parts	

750

LINCOLN TRIST 50'  
COLOUR LN150/245

PLAN 750 x 400

30m<sup>2</sup>

CAR MATTING NATURAL

- CAR MAT 1 100 x 100 1m<sup>2</sup>
- CAR MAT 2 300 x 200 6m<sup>2</sup>
- CAR MAT 3 100 x 100 1m<sup>2</sup>

TOTAL = 8m<sup>2</sup>

STAIRS + LANDINGS  
WITHIN FLAT (B)

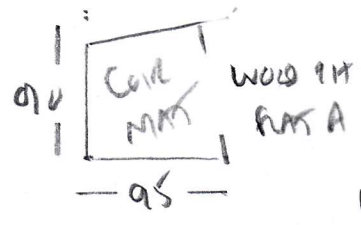

NO SINK BILINDEN

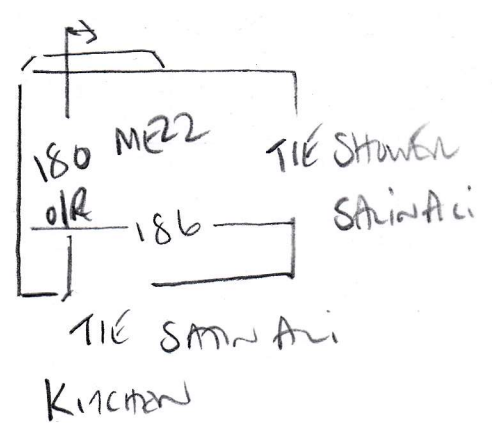
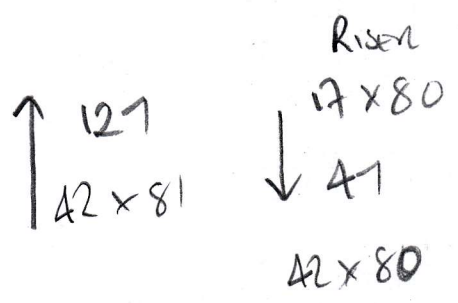

CORNER MAT 100x100  
TO LBBM IN FLAT (B)

OUTSIDE  
STREET DECK

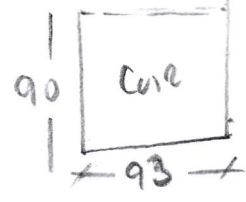

P29325  
6688 FUKAN RD  
SW6 SRX

STREET DECK

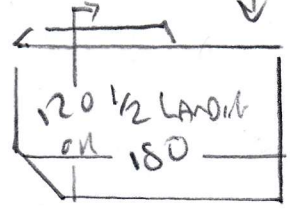
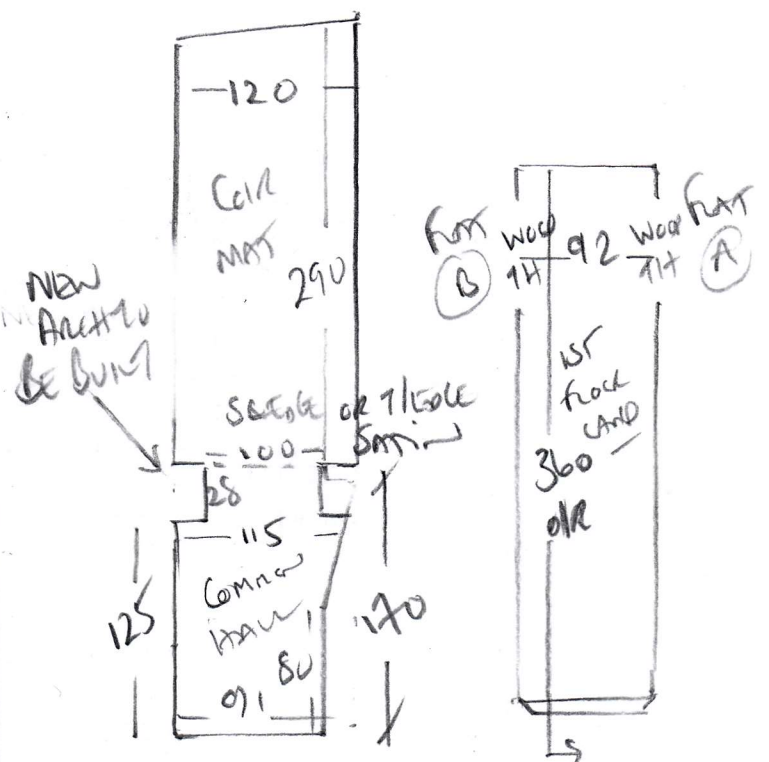

COMMON PARTS

CORNER MATS 100x100M  
300x200M

**P29325**

**3rd call of 3**

**Notes for Measure**

**Estimator: Colin**

**Mrs Claire Wilcox, 668b Fulham Road**

**Date of Measure: Wed, 30 Oct 19**

**At: BOS**

**Site Address:**

**668b Fulham Road  
Top Floor Flat**

**LONDON**

**SW6 5RX**

**Customer Address:**

*127 Court Lane*

LONDON

SE21 7EE

**CONTACT: As customer details**

Mobile	Home	Office
<b>07957-563486</b>		N/P

**Email:**

c.wilcox@vam.ac.uk

**Areas to be done and Description of Measure**

SAME CUST AS ROSTREVOR MEWS MEASURE! Top Floor Flat + Common Parts for Linton 50 - LNT50-245

*1 NOW  
SIL ONLY*

**Instructions and Estimators comments**

Quote appropriate u'lay, doorbars, etc. (Rec. by JAK Interiors)

**Must Read!**

**SAME CUSTOMER AS ROSTREVOR MEWS MEASURE**

**Office Ref: P29325**

Mrs Claire Wilcox, 668b Fulham Road

Date of Measure Wed, 30 Oct 19

At BOS

Floor: Wood / Concrete / other \_\_\_\_\_

S/edge: Wood/Concrete/No pin/existing (if existing, allow \_\_ sticks to supplement where necessary)

Sticking Req'd: Yes/No Type: Fastset/Other

Underlay: Re-use Existing / New required

Type: 42oz Felt / Fomalux / PU Foam / Luxury PU Foam / LowTog / Durafit

Doorbars: Alloy / Satin Ali / Polished Ali / Anod / Solid Brass / Chrome / Nisheen Seam/Wood/T/Holds: colour \_\_\_\_\_

Door Clearance: OK / Low (advise on quote)

Uplift: No / Yes (if "Yes" - what type?) BUILDERS TO DO

Furniture: No/Yes (if YES, please specify the following) - 1 man / 2 men (Fitter to get paid) £ \_\_\_\_\_ total/per room

Parking Cost: Free / £ 2.90 per hour

Parking Restrictions: (type) / £ Rmk 60

Congestion Zone: No / Yes

Access: Easy / Hard / 2 men req'd / 1st floor? flat + Common parts  
Call - 1st

Runners: X Whipping / Binding (if binding, specify type)

Tape size: X 1½" / 2" / 3" / 5"

Style: X Top taping / Side binding

Stairrods: X Type \_\_\_\_\_ Nr \_\_\_\_\_ Size \_\_\_\_\_

Must Read: SAME CUSTOMER AS ROSTREVOR MEWS MEASURE

Office Ref: P29325