

P 28728
 SILVA
 13 BEMISH (LAD)
 SWIS 106

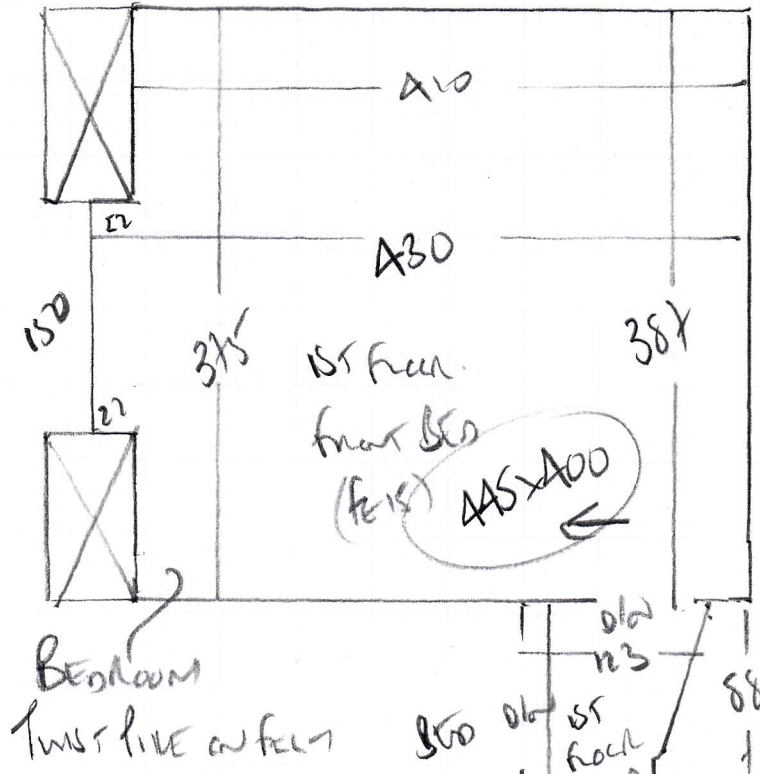

Bedroom
 Twist line on floor

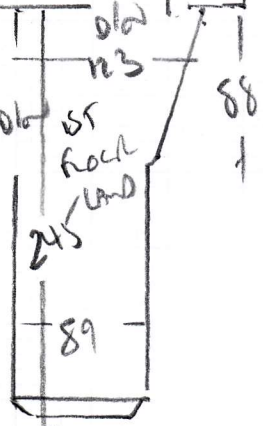

STAIN + Laminat
 80/20 twist on
 Cush 10 put on
 RE-USE ukay!

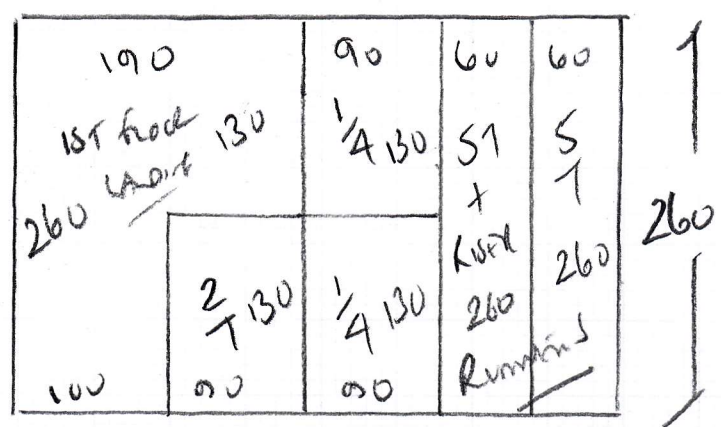
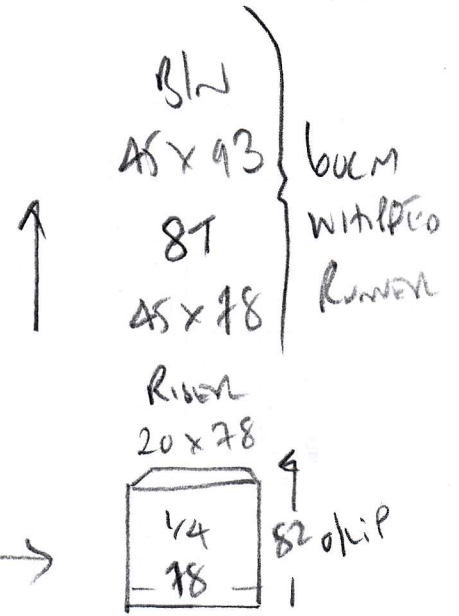
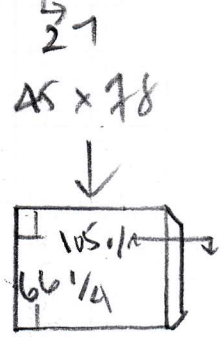

SUPER STAIN FREE TWIST
 COLOUR WHITE

PLAN 260 x 410
 = 1040m²

P28728

1st call of 3

Notes for Measure

Estimator: Colin

Mrs Teresa Silva, 13 Bemish Road

Date of Measure: Tue, 30 Apr 19

At: 9:15am

Site Address:
13 Bemish Road

Customer Address:
13 Bemish Road

LONDON SW15 1DG

LONDON SW15 1DG

CONTACT: As customer details

Mobile	Home	Office
07869-516008	N/P	N/P

Email:
pachasilva@hotmail.com

Areas to be done and Description of Measure

Top Stairs ORDERED 26/4. Measure Lower Stairs (discuss exactly which ones) for SuperStainFree - White.

QUOTE 1) STAIRS 1 LANDING
1ST floor to ground floor & Runner
WITH WHIPPLES EOLDS 1ST FLOOR ONLY

2) first floor front bedroom

Instructions and Estimators comments

Moth damaged. Re-use ex u'lay? FITTING TOP STAIRS 3/5, SEND QUOTE ASAP TO TRY FIT AT SAME TIME

1 Cassio
on SIL

Must Read!

Customer will be home from 9:15am

Office Ref: P28728

Mrs Teresa Silva, 13 Bemish Road

Date of Measure Tue, 30 Apr 19

At 9:15am

Floor: Wood / Concrete / other _____

S/edge: Wood/Concrete/No pin/existing (if existing, allow ___ sticks to supplement where necessary)

Sticking Req'd: Yes/No Type: Fastset/Other

Underlay: Re-use Existing / New required

Running House - Keep Costs Low

*100% Runners Stairs
HAVE NEW RUBBER!*

Type: 42oz Felt / Fomalux / PU Foam / Luxury PU Foam / LowTog / Durafit

Doorbars: Alloy / Satin Ali / Polished Ali / Anod / Solid Brass / Chrome / Nisheen
Seam/Wood/T/Holds: colour _____

Door Clearance: OK / Low (advise on quote)

Uplift: No / Yes (if "Yes" - what type?) Memo!!

*80/20 WST on Cosi SL
on feet in
Bedroom*

Furniture: No/Yes (if YES, please specify the following) - 1 man / 2 men (Fitter to get paid) £ 15 total/per room

Parking Cost: Free / £ 260 per hour

Parking Restrictions: (type) / £ King 60

Congestion Zone: No / Yes

Access: Easy / Hard / 2 men req'd / _____ floor?

1st + Ground to 1st

Runners: Whipping / Binding (if binding, specify type)

- 1st flight of stairs only - AS Runners

Tape size: 1½" / 2" / 3 / 5"

Style: Top taping / Side binding

Stairrods: Type X Nr _____ Size _____

Must Read: Customer will be home from 9:15am