

Job No: P28792  
 Name: ENGERT  
 Address: 37 NOWER ROAD  
 SW13 9BT  
 Tel:  
 Sheet: of:

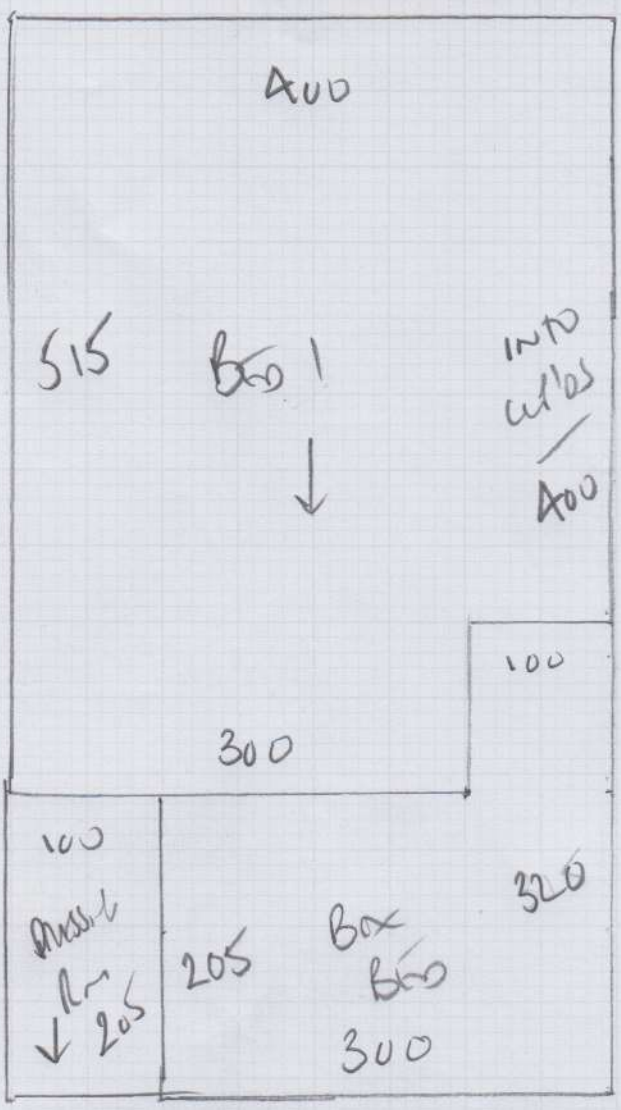

720  
 Linton  
 Cove L143

RAW 720 x 400  
 front box 325 x 400  
 back box 285 x 400  
1330 x 400

53.2m<sup>2</sup>



Linton Trust '50'  
 Cove L150.246

280  
 280 x 500  
 14m<sup>2</sup>

mrcarpet  
 Job No: P28792  
 Name: ENGORT  
 Address: 37 Nowak Rd  
 SW19 9BT  
 Tel:  
 Sheet: of

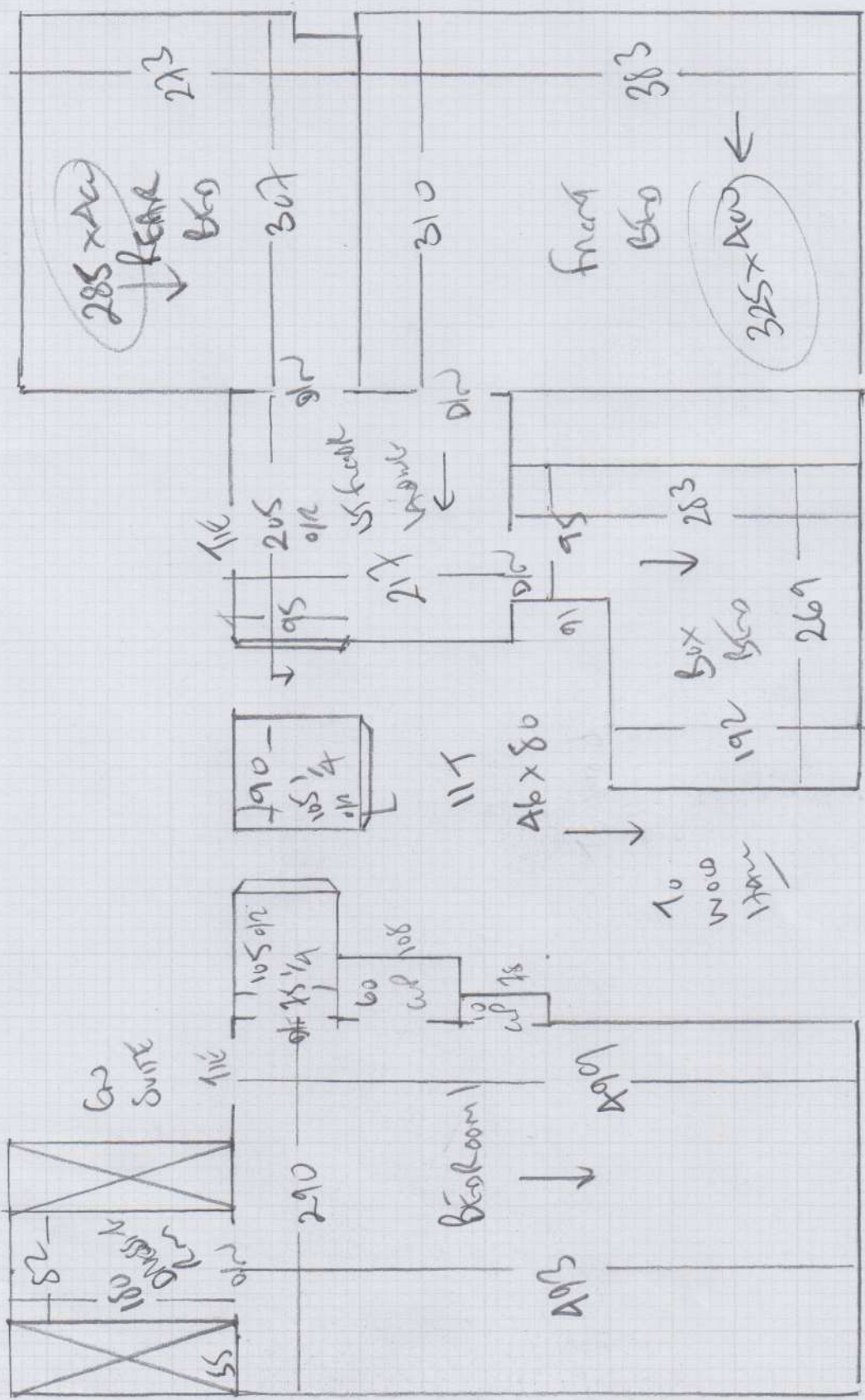

**P28792**

1st call of 3

**Notes for Measure**

Estimator: Colin

Mr W Engert, 37 Nowell Road

Date of Measure: Mon, 7 Jan 19

At: 9.00am-9.30am

Site Address:  
37 Nowell Road

Customer Address:  
37 Nowell Road

LONDON SW13 9BT

LONDON SW13 9BT

CONTACT: Will (mob) / Alex (office)

Mobile	Home	Office
07785-607957		07747-600221

Email:  
will\_engert@hotmail.com

**Areas to be done and Description of Measure**

4 Beds for:- [1]Lulworth LW-43. S/L for:- Linton 40 LNT50-246

**Instructions and Estimators comments**

Quote PU Foam t/out. OPTIONS: Luxury PU to Beds / Rubber to S&L. Ali Bars + Satin Ali option.

**Must Read!**

**Access via BOS (Darren) / possibly MRS ALEX ENGERT**

**Office Ref: P28792**

Mr W Engert, 37 Nowell Road

Date of Measure Mon, 7 Jan 19

At 9.00am-9.30am

Floor:  Wood /  Concrete / other                       
*KITING*

S/edge:  Wood/Concrete/No pin/existing (if existing, allow \_\_ sticks to supplement where necessary)

Sticking Req'd: Yes  No  Type: Fastset/Other

Underlay: Re-use Existing /  New required

Type: 42oz Felt / Fomalux / PU Foam /  Luxury PU Foam / LowTog / Durafit

Doorbars:  Alloy / *handles* / Satin Ali / Polished Ali / Anod / Solid Brass / Chrome / Nisheen  
Seam/Wood/T/Holds: colour                     

Door Clearance: OK /  Low (advise on quote)

Uplift: No / Yes (if "Yes" - what type?) ULTRA ONLY DOWN

Furniture: No /  Yes (if YES, please specify the following) - 1 man / 2 men (Fitter to get paid) £ 10 ~~total~~/per room

Parking Cost: Free / £            per hour

Parking Restrictions: (type) / £ 10-12 PERMIN ONLY

Congestion Zone:  No / Yes

Access:  Easy / Hard / 2 men req'd / 1ST floor?

Runners:  Whipping / Binding (if binding, specify type)

Tape size:  1 1/2" / 2" / 3" / 5"

Style:  Top taping / Side binding

Stairrods: Type             Nr            Size           

**Must Read: Bos**