

P28800  
 SWABEY  
 37 CHAIRS ARE  
 SWISS GHP

STAIRS + LANDINGS  
 Tub head to Grand floor

PLAN 1 530 x 500  
 PLAN 2 330 x 500  
860 x 500

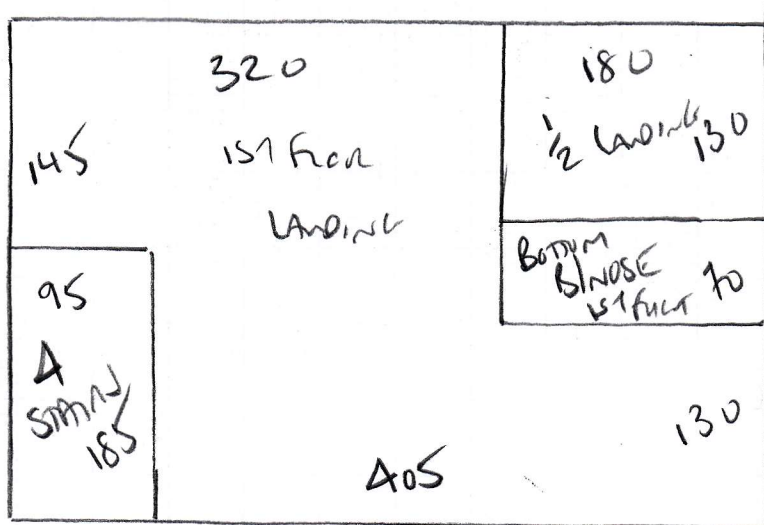

43m<sup>2</sup>

330

P 28800  
 SWAB 1  
 37 CHANTIEROAE  
 SWIS 6HP

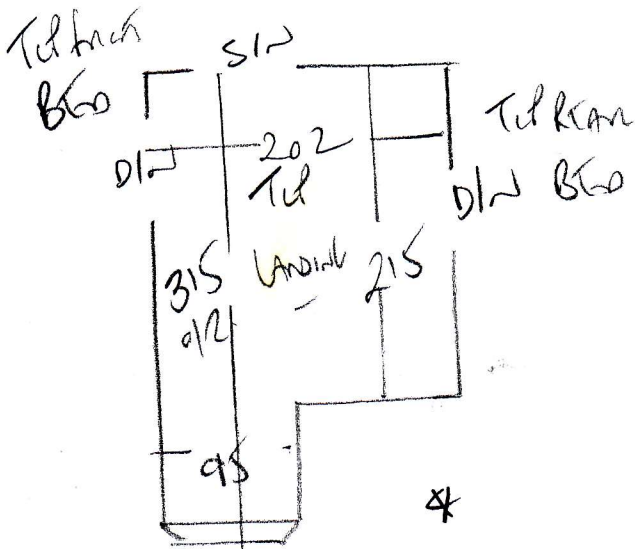

AT 45 x 90  
 45 x 83 91  
 ↓ 45 x 86

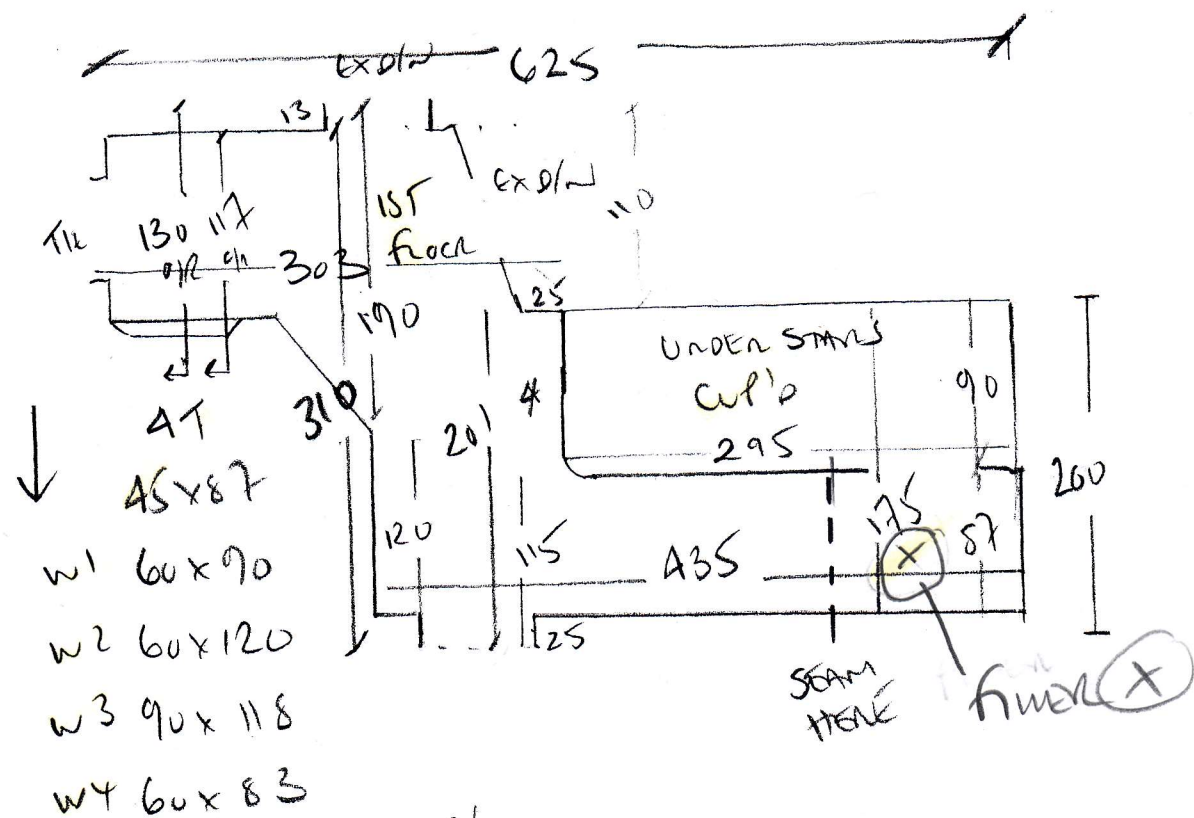
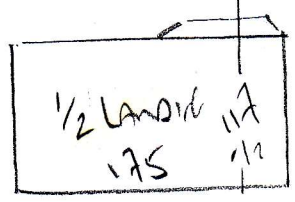

- AT 45 x 87
- w1 60 x 90
- w2 60 x 120
- w3 90 x 118
- w4 60 x 83

71  
 AS x 86  
 BIN 70 x 130  
 (CAP 85 x 130)  
 BAND 15 x 130

P28800  
 SWABEM  
 37 CHARTFIELD AVE  
 SWIS 6HP

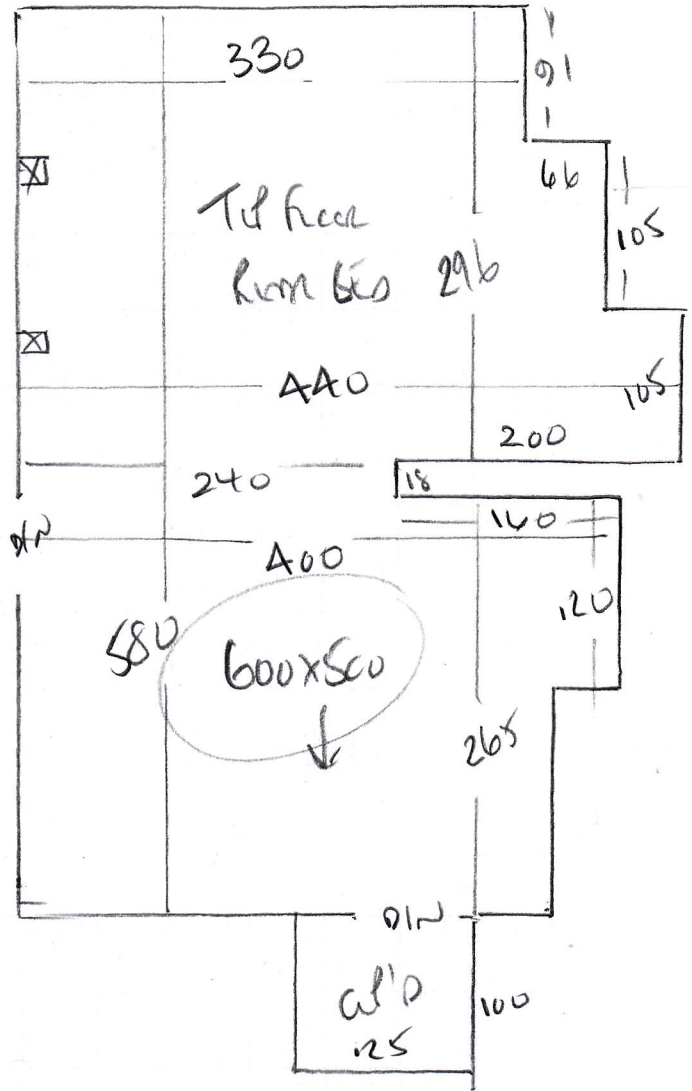
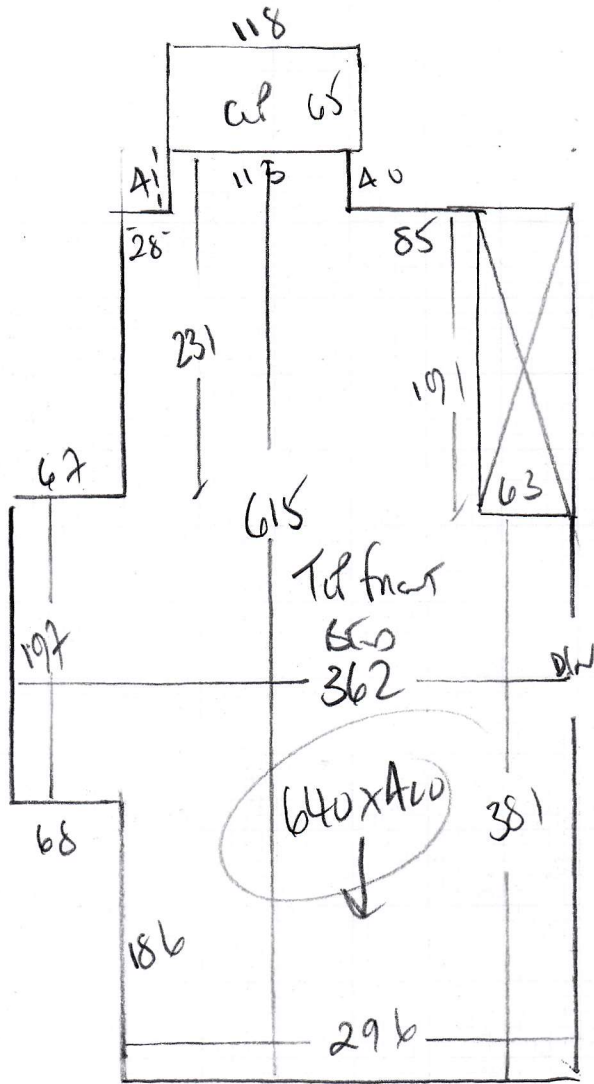

Total front + rear beds  
FINELock  
COLLAR

front BED 640 x 400 25.60m<sup>2</sup>  
 Rear BED 600 x 500 30.00m<sup>2</sup>

P28800

1st call of 2

Notes for Measure

Estimator: Colin

Mrs Christine Swabey, 37 Chartfield Avenue

Date of Measure: Mon, 4 Feb 19

At: 9am PROMPT

Site Address:  
37 Chartfield Avenue

Customer Address:  
37 Chartfield Avenue

LONDON SW15 6HP

LONDON SW15 6HP

CONTACT: As customer details

Mobile	Home	Office
07968-789865	020-8788-6421	N/P

Email:  
c.swabey@btinternet.com

**Areas to be done and Description of Measure**

S/L & 2 beds. Check measure all areas & take swatches of Roskeen Rib & Fineloc so customer can confirm colour selections

Possibly 1st 2 beds  
Fineloc from 2

S/LAND TOP TO GREEN  
Roskeen R.B Cover RR 40

**Instructions and Estimators comments**

Quote sep price to H/Board, tape joints & mastic seal perimeter of all beds & landings

**Must Read!**

**TAKE SWATCHES FOR COLOUR SELECTION**

**Office Ref: P28800**

Mrs Christine Swabey, 37 Charfield Avenue

Date of Measure Mon, 4 Feb 19

At 9am PROMPT

**Floor:** Wood / Concrete / other \_\_\_\_\_

**S/edge:** Wood/Concrete/No pin/existing (if existing, allow \_\_ sticks to supplement where necessary)

**Sticking Req'd:** Yes/No Type: Fastset/Other

**Underlay:** Re-use Existing / New required

**Type:** 42oz Felt / Fomalux / PU Foam / Luxury PU Foam / LowTog / Durafit

**Doorbars:** Alloy / Satin Ali / Polished Ali / Anod / Solid Brass / Chrome / Nisheen  
Seam/Wood/T/Holds: colour \_\_\_\_\_

**Door Clearance:** OK / Low (advise on quote)

**Uplift:** No / Yes (if "Yes" - what type?) \_\_\_\_\_

**Furniture:** No/Yes (if YES, please specify the following) - 1 man / 2 men (Fitter to get paid) £ \_\_\_\_\_ total/per room 2605

**Parking Cost:** Free / £ 260 per hour

**Parking Restrictions:** (type) / £ Rw660

**Congestion Zone:** No / Yes

**Access:** Easy / Hard / 2 men req'd / Top floor?

**Runners:** X Whipping / Binding (if binding, specify type)

**Tape size:** X 1 1/2" / 2" / 3" / 5"

**Style:** X Top taping / Side binding

**Stairrods:** Type \_\_\_\_\_ Nr \_\_\_\_\_ Size \_\_\_\_\_

SEPARATE COST H Beard + MASTIC  
2 LAYERS PROTECT OR TAPE + JOINTS  
H/B LAST MASTIC

Tie to Garden  
185 feet

H/B + MASTIC  
2605  
18 men  
+ 185 feet work

Must Read: TAKE SWATCHES FOR COLOUR SELECTION