

P 28819  
MONEY  
63 GRANDSON ROAD  
SW11 6L1

COSWOLD  
COLOUR

PLAN 1 690 x 500  
PLAN 2 635 x 500  
Tot front 375 x 500  
1st front 450 x 500  
21.50 x 500

107.50 m<sup>2</sup>

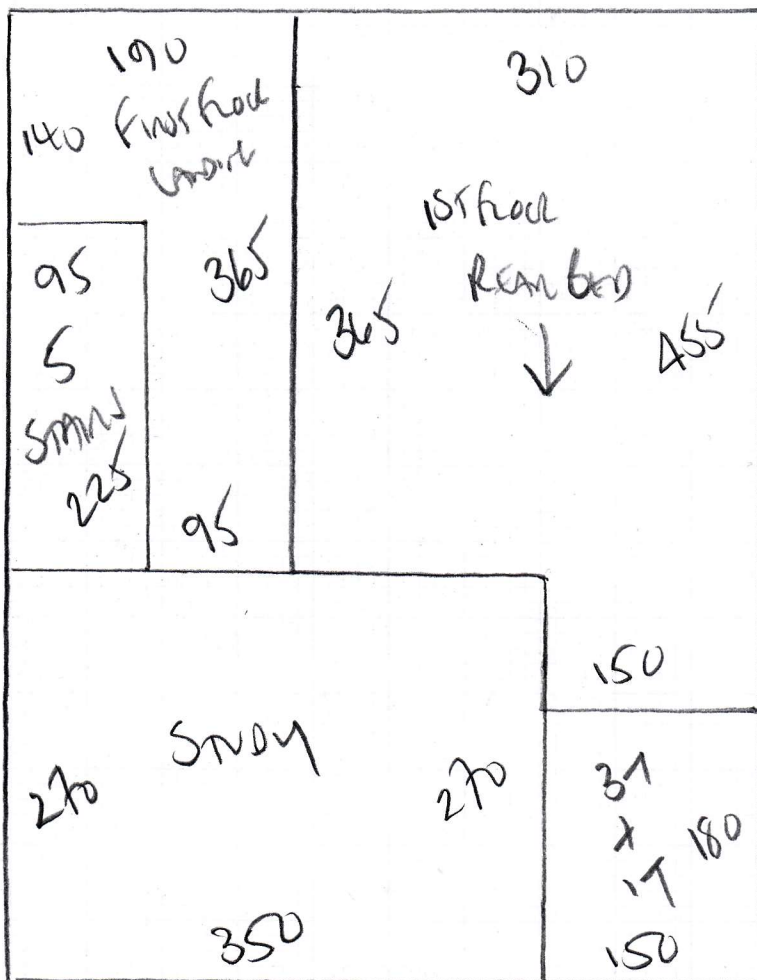

635  
1st front  
6000 x 5500  
TAREO RUMPER (NAMY)  
CARPET TO SELECT

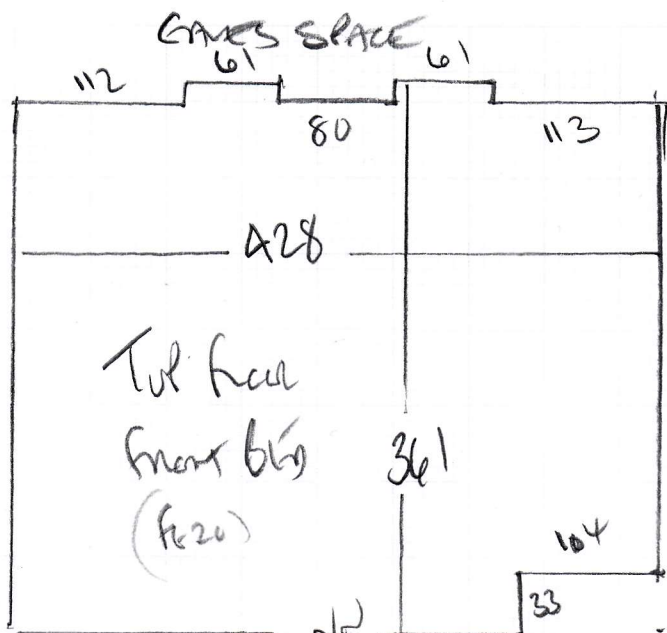

P28819  
Market  
63 Grandison St  
SW11 6L7

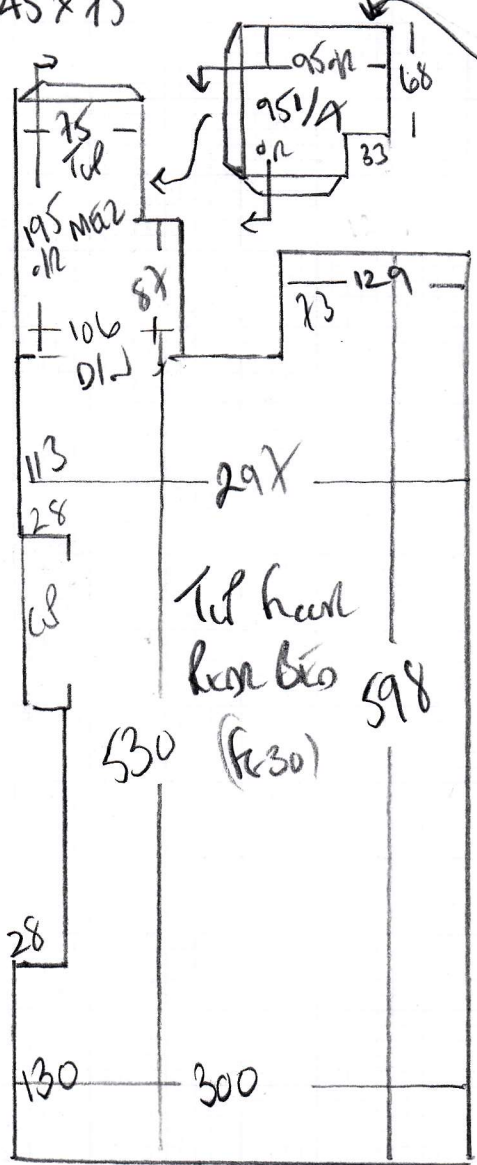
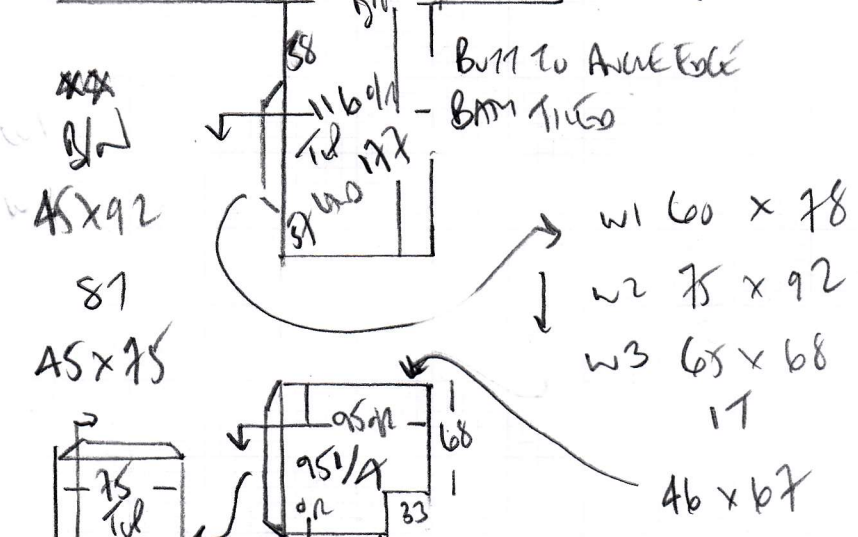

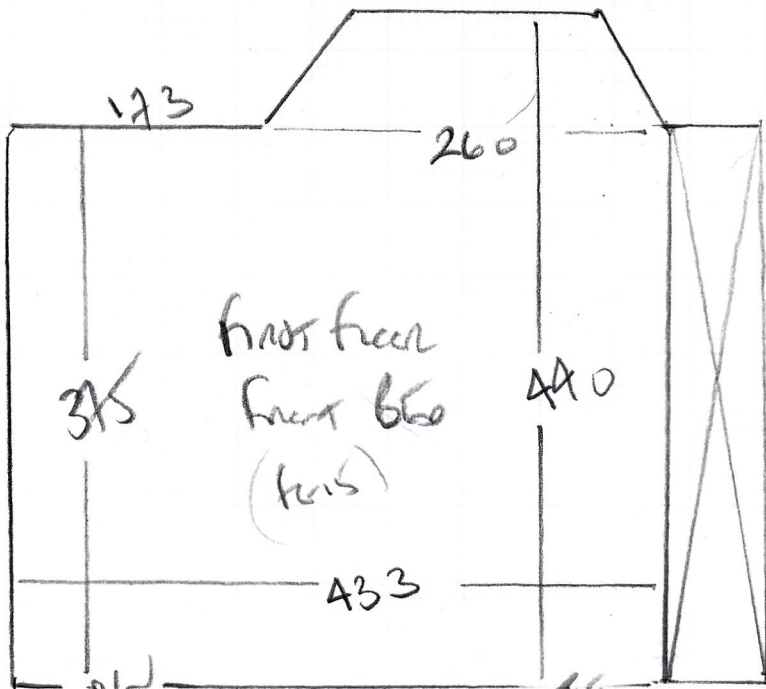

P 28819  
 MORE 7  
 63 GRANDISON ROAD  
 SW11 6LT

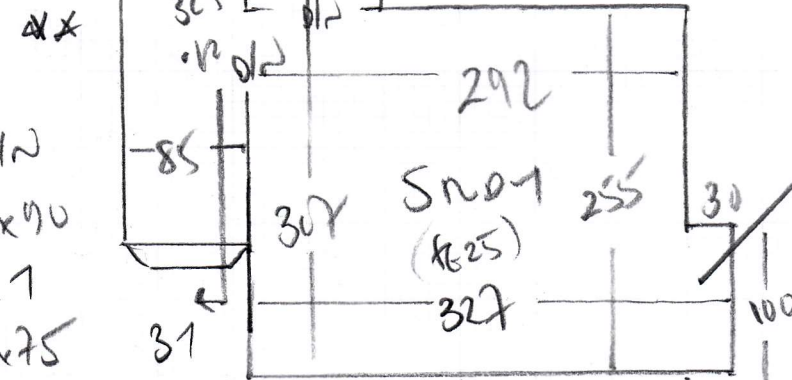
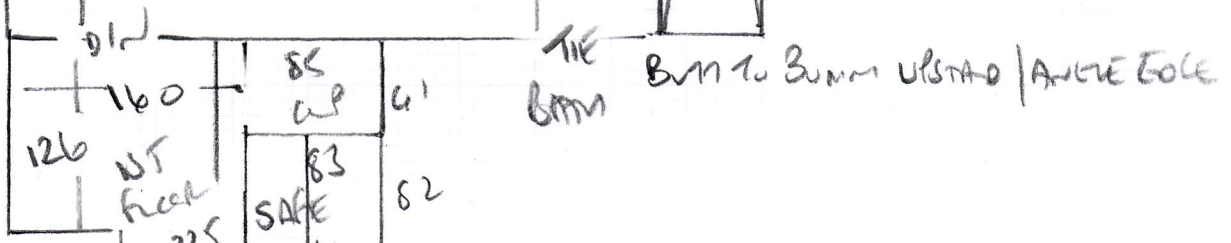

- TAKO
  - RUNNER
  - SSCM
  - RIBER
- 812  
 45x90  
 117  
 45x75  
 17x72  
 45x75

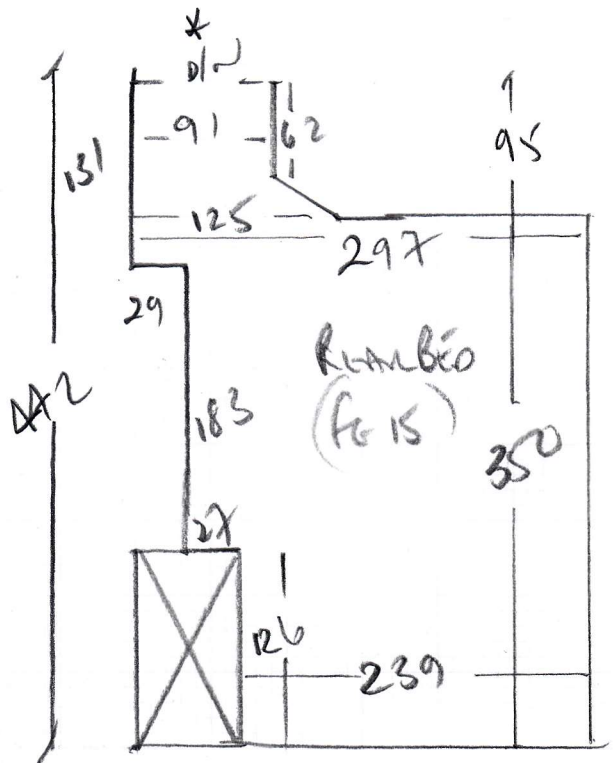
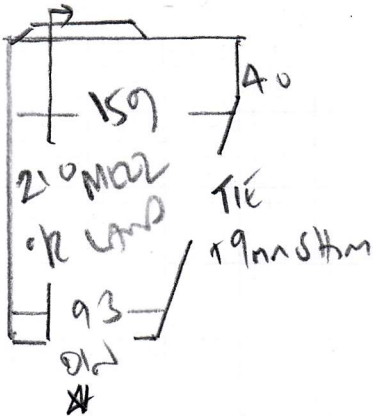

**P28819**

1st call of 1

**Notes for Measure**

Estimator: **Colin**

**Mr Pierre Moret, 63 Grandison Road**

**Date of Measure: Fri, 25 Jan 19**

**At: 10 -10.30am**

**Site Address:**  
63 Grandison Road

**Customer Address:**  
63 Grandison Road

**LONDON SW11 6LT**

**LONDON SW11 6LT**

**CONTACT: As customer details**

Mobile	Home	Office
07810-302605		

**Email:**  
moret\_P@hotmail.com

**Areas to be done and Description of Measure**

S/L & 5 Beds for Ultima Fontaine, col. tbc (Same as we fitted for P26959- Ellis) Taped runner with stairrods up to 1st floor

*NAVY TAPE*  
*QUOTE GOSWOLD T1001*  
*EXCL 1st floor*  
*55cm TAPE RUNNER*  
*WOOD BLOCKS OR SIMILAR*

**Instructions and Estimators comments**

TAKE ULTIMA TWIST A4 FOLDER, KASIA'S BINDING TAPE SWATCHES & STAIRRODS BROCHURE FOR COLOUR SELECTION

**Must Read! TAKE ULTIMA A4, BINDING TAPE SWATCHES & STAIRRODS**

**Office Ref: P28819**

Mr Pierre Moret, 63 Grandison Road

Date of Measure Fri, 25 Jan 19

At 10 -10.30am

**Floor:**  Wood / Concrete / other \_\_\_\_\_  
**S/edge:**  Wood/Concrete/No pin/existing (if existing, allow 10 sticks to supplement where necessary)  
**Sticking Req'd:** Yes/ No Type: Fastset/Other  
**Underlay:** Re-use Existing /  New required  
**Type:** 42oz Felt / Fomalux / PU Foam /  Luxury PU Foam / LowTog / Durafit  
**Doorbars:**  Alloy /  Satin Ali /  Polished Ali / Anod / Solid Brass / Chrome / Nisheen Seam/Wood/T/Holds: colour \_\_\_\_\_  
**Door Clearance:**  OK / Low (advise on quote)  
**Uplift:** No /  Yes (if "Yes" - what type?) Leat line on PU foam  
**Furniture:** No/ Yes (if YES, please specify the following) - 1 man / 2 men (Fitter to get paid) £ 100 total/per room  
**Parking Cost:** Free / £ 2.60 per hour  
**Parking Restrictions:** (type) / £ Ring 60  
**Congestion Zone:**  No / Yes  
**Access:** Easy / Hard /  2 men req'd / \_\_\_\_\_ floor?  
**Runners:** Whipping /  Binding (if binding, specify type) 85cm Runner  
10cm gap each side  
**Tape size:** 1½" / 2" / 3" /  5"  
**Style:** Top  taping / Side binding  
**Stairrods:** Type Russion? Nr \_\_\_\_\_ Size \_\_\_\_\_

**Must Read: TAKE ULTIMA A4, BINDING TAPE SWATCHES & STAIRRODS**