

f20023  
 KANGIS  
 60 CLARENCE DRIVE  
 SWIS IAH

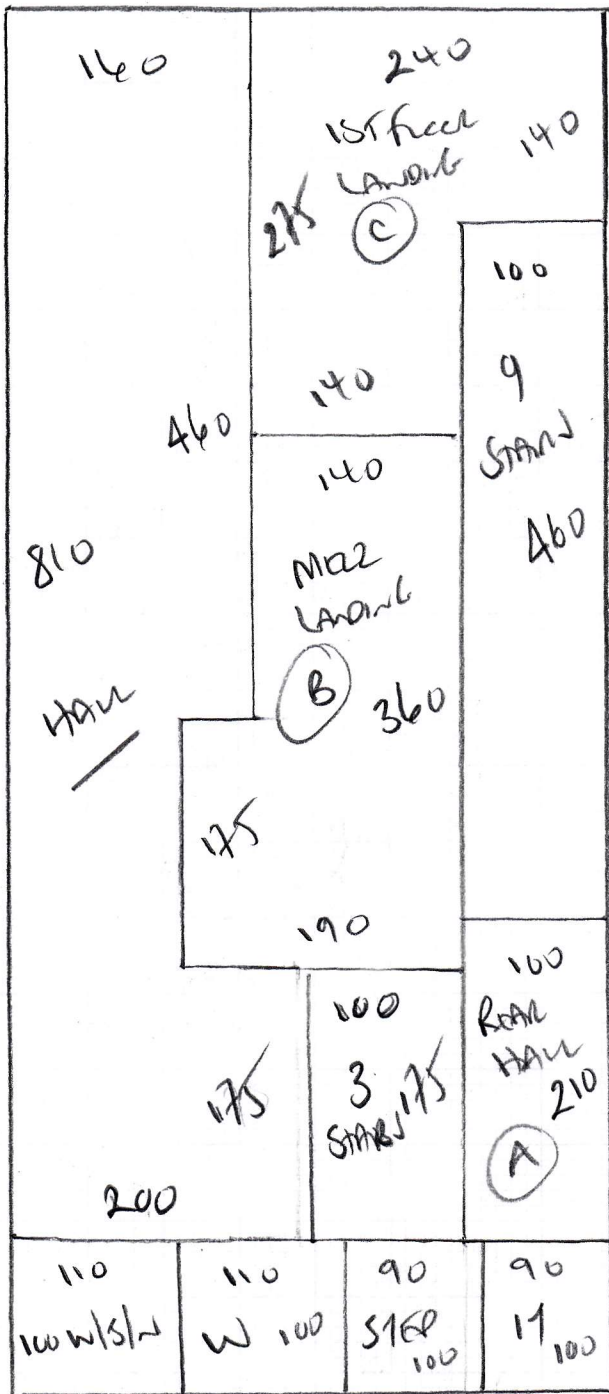

HALLWAY STAIRS & LANDINGS  
1ST floor to ground floor  
ONLY.

COLORADO COL-2205

PLAN 910 x 400

36.40m<sup>2</sup>

P28823  
 Kangis  
 60 CLAMOND DRIVE  
 SWIS TAH

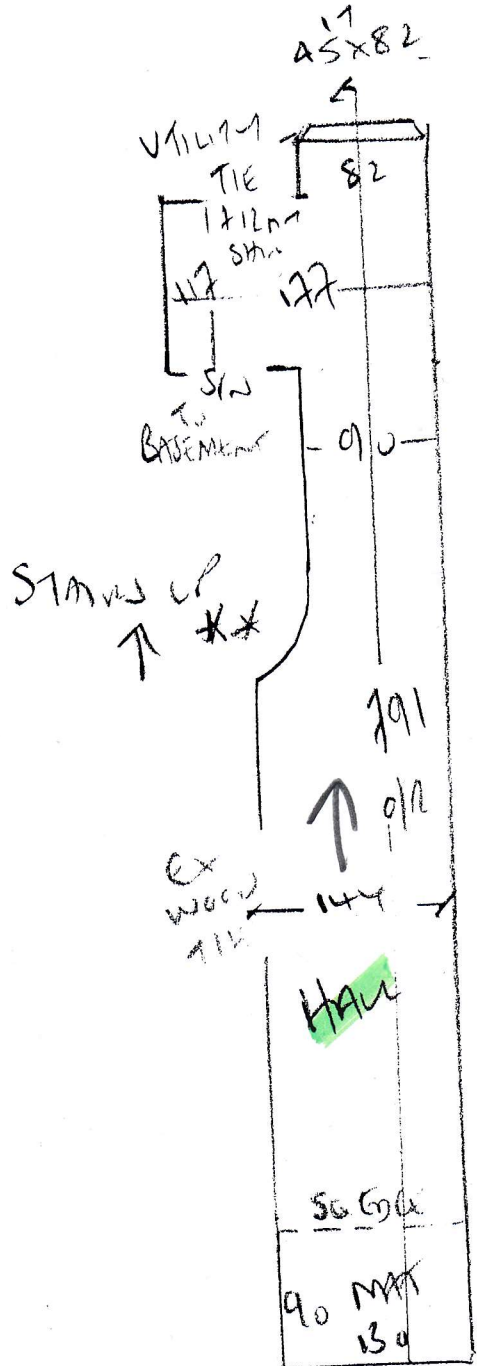
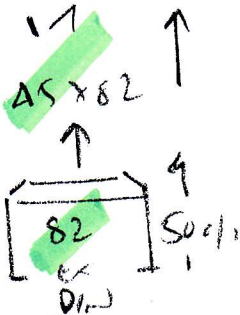
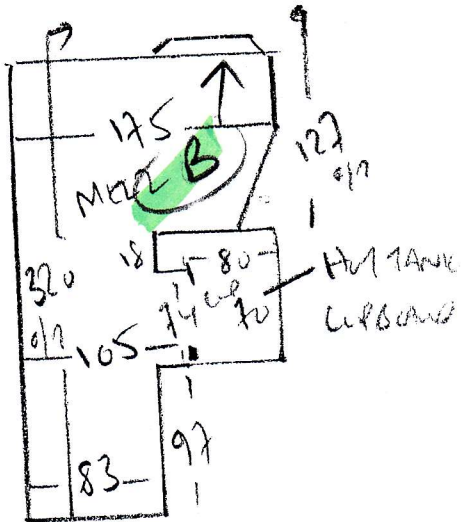
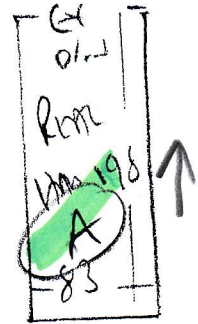
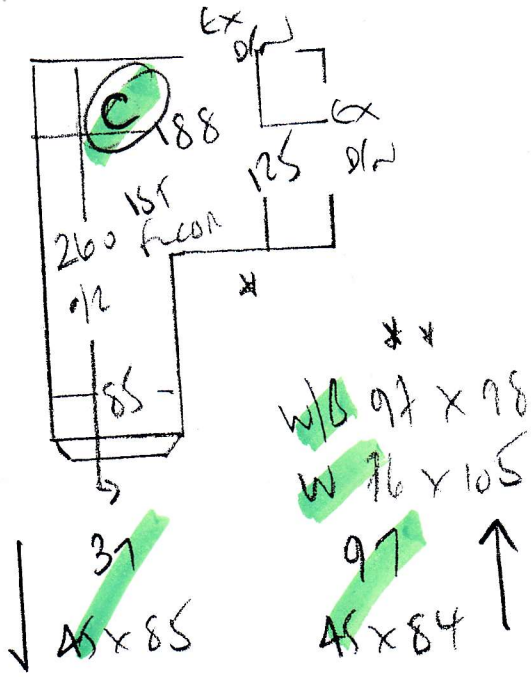

Mrs Rosie Kangis, 60 Clarendon Drive

Date of Measure: Mon, 21 Jan 19

At: 9-10am

Site Address:  
60 Clarendon Drive

Customer Address:  
60 Clarendon Drive

LONDON SW15 1AH

LONDON SW15 1AH

CONTACT: As customer details

Mobile	Home	Office
07779-006431		N/P

Email:  
rosiereames@hotmail.com

Areas to be done and Description of Measure

Hall, Stairs & Landings for Colorado - Col. To Select. [1]Hall & 1st Flight of Stairs. [2]All Hall, Stairs & Landings

Colorado - Col 2205 Selected

1) HSL Thru runner  
 2) HSL Thru runner with taped runner on 1st flight  
 3) HSL 1st floor to Grand floor only  
 A) HSL 1st floor to Grand floor with taped runner on 1st flight.

Instructions and Estimators comments

Poss runner to 1st flight - CHECK / DISCUSS. Allow for Coir Mat. Quote standard u'lay/bars + OPTIONS

- Quote 1) HSL Thru runner
- 2) HSL Thru runner with TAPED Runner on 1st flight
- 3) HSL 1st floor to Grand floor only
- A) HSL 1st floor to Grand floor with TAPED Runner on 1st flight.

Must Read!

Customer will be home

Office Ref: P28823

Mrs Rosie Kangis, 60 Clarendon Drive

Date of Measure Mon, 21 Jan 19

At 9-10am

Floor:  Wood / Concrete / other \_\_\_\_\_

S/edge:  Wood/Concrete/No pin/existing (if existing, allow \_\_ sticks to supplement where necessary)

Sticking Req'd: Yes/ No Type: Fastset/Other

Underlay: Re-use Existing /  New required

Type: 42oz Felt / Fomalux / PU Foam / Luxury PU Foam /  LowTog / Durafit *Penman*

Doorbars: Alloy / Satin Ali / Polished Ali / Anod / Solid Brass / Chrome / Nisheen Seam/Wood/T/Holds: colour \_\_\_\_\_ *EXH*

Door Clearance:  OK / Low (advise on quote)

Uplift: No /  Yes (if "Yes" - what type?) *Trust on put down*

Furniture:  No/Yes (if YES, please specify the following) - 1 man / 2 men (Fitter to get paid) £ \_\_\_\_\_ total/per room

Parking Cost: Free / £ 260 per hour

Parking Restrictions: (type) / £ Rmb 60

Congestion Zone:  No / Yes

Access:  Easy / Hard / 2 men req'd / One - 1st floor?

Runners: Whipping /  Binding (if binding, specify type)

Tape size: 1½" / 2" / 3" /  5"

Style:  Top taping / Side binding

Stairrods: Type X Nr X Size X

Must Read: Customer will be home

Office Ref: P28823