

P28823  
KANGS  
60 CANTON DR  
SWISIAH

Hallway Stairs + Landings  
Top floor to Ground floor  
COLORADO COL-2205

Plan 1 810 x 400

Plan 2 700 x 400

1510 x 400

600-400m<sup>2</sup>

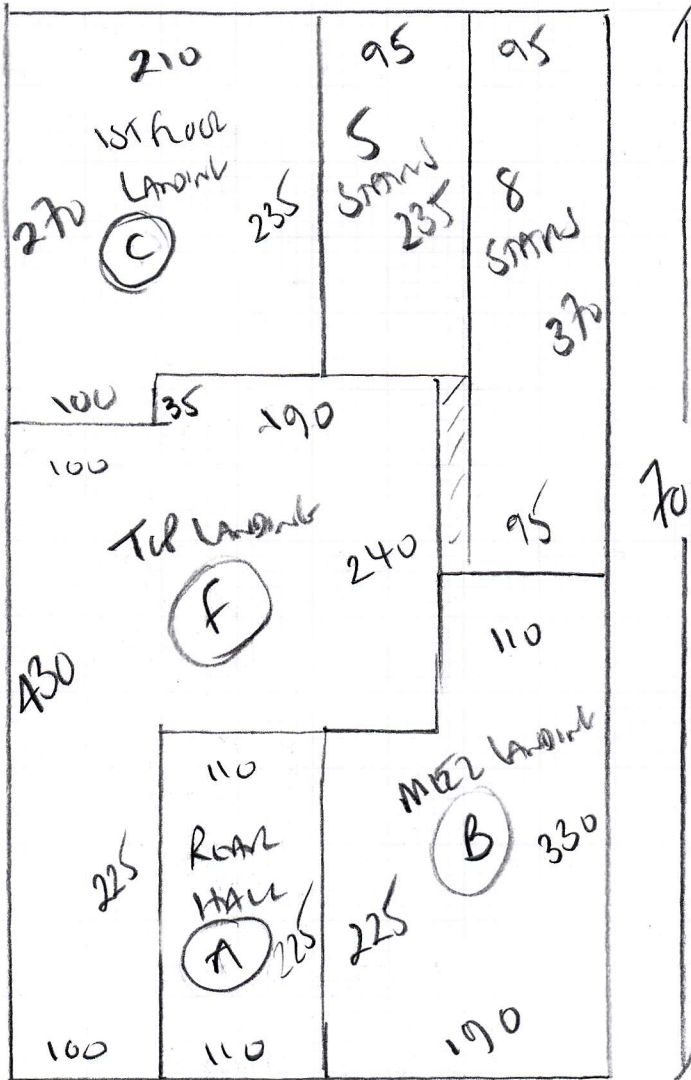

P28823  
 KANGS  
 GOLANEN AND DR  
 SWIS IAH

COLORADO  
 CORAL - COL-2205

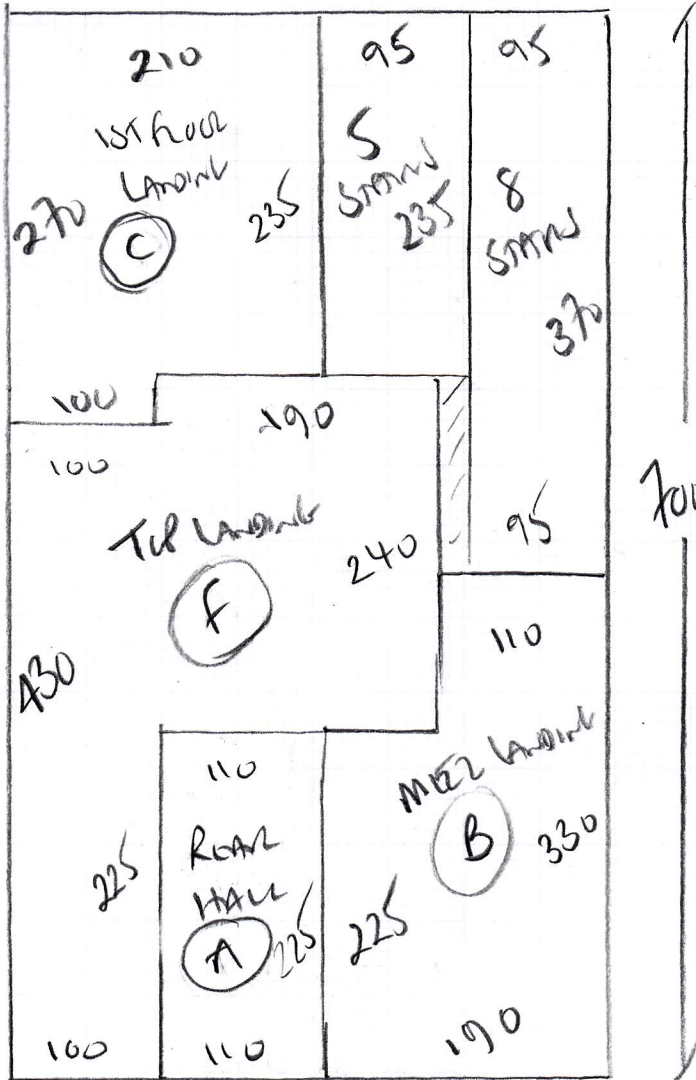

P28823  
 KANGS  
 60 LAMENDON DRIVE  
 SWISS IAT

COLORADO  
 CORAL - COL-2205

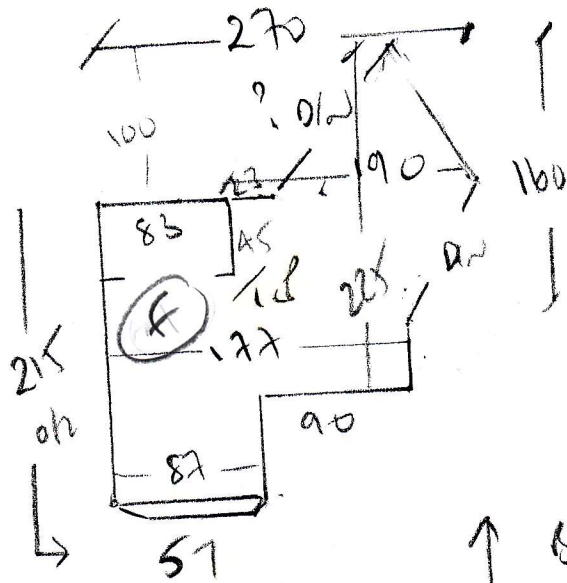

P28823  
KANGIS  
60 CARBON DRIVE  
SWIS IAH

57  
AS x 85

\*  
↑  
81W  
45 x 102  
87  
45 x 85

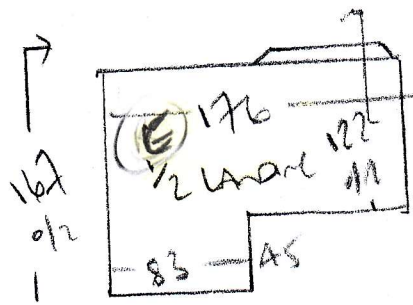

37  
↑  
45 x 82

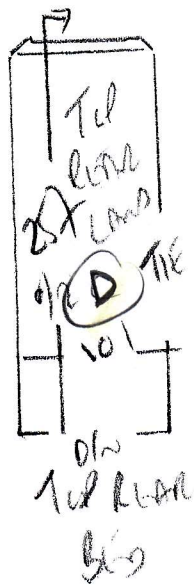

TIE + GARDEN  
BARR  
TIE

P28823  
 KANGI'S  
 60 CLAMOND DRIVE  
 SWISS IAH

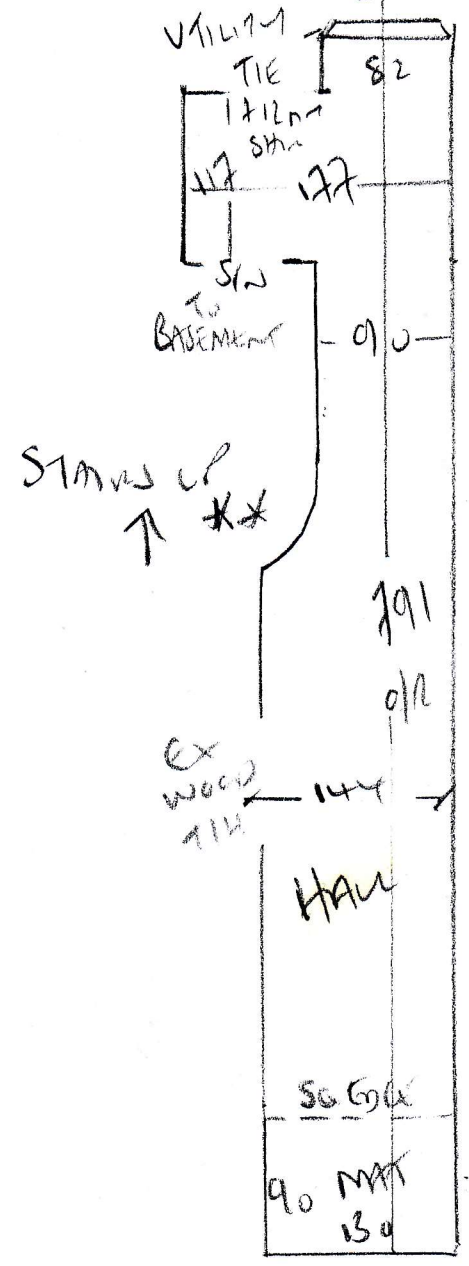
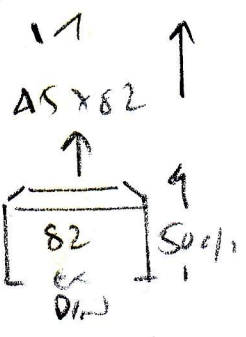
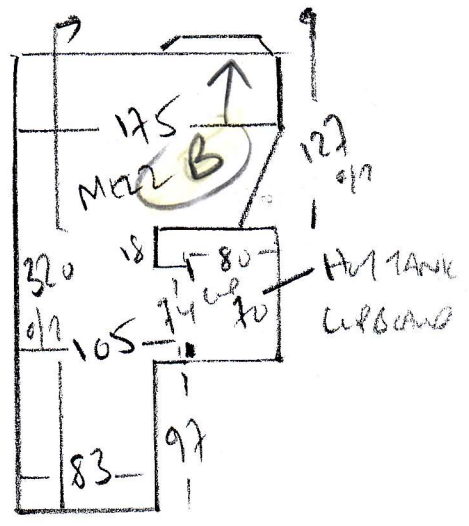
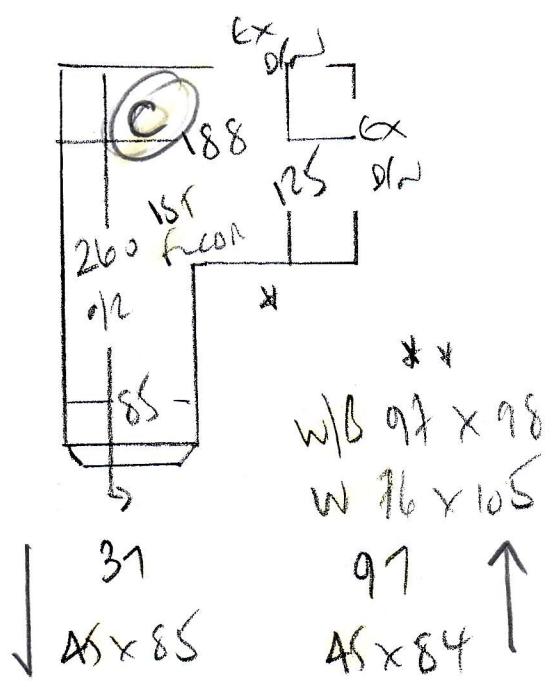

Mrs Rosie Kangis, 60 Clarendon Drive

Date of Measure: Mon, 21 Jan 19

At: 9-10am

Site Address:  
60 Clarendon Drive

Customer Address:  
60 Clarendon Drive

LONDON SW15 1AH

LONDON SW15 1AH

CONTACT: As customer details

Mobile	Home	Office
07779-006431		N/P

Email:  
rosiereames@hotmail.com

Areas to be done and Description of Measure

Hall, Stairs & Landings for Colorado - Col. To Select. [1]Hall & 1st Flight of Stairs. [2]All Hall, Stairs & Landings

Colorado - Col 2205 Selected

1) HSL

2) HSL

3) HSL

A) HSL

Instructions and Estimators comments

Poss runner to 1st flight - CHECK / DISCUSS. Allow for Coir Mat. Quote standard u'lay/bars + OPTIONS

- Quote 1) HSL THROUGHOUT
- 2) HSL T/LWT WITH TAPEO RUNNER ON 1<sup>ST</sup> FLIGHT
- 3) HSL 1<sup>ST</sup> floor to Ground floor only
- A) HSL 1<sup>ST</sup> floor to Ground floor WITH TAPEO RUNNER ON 1<sup>ST</sup> FLIGHT.

Must Read!

Customer will be home

Office Ref: P28823

Mrs Rosie Kangis, 60 Clarendon Drive

Date of Measure Mon, 21 Jan 19

At 9-10am

Floor:  Wood / Concrete / other \_\_\_\_\_

S/edge:  Wood/Concrete/No pin/existing (if existing, allow \_\_ sticks to supplement where necessary)

Sticking Req'd: Yes/ No Type: Fastset/Other

Underlay: Re-use Existing /  New required

Type: 42oz Felt / Fomalux / PU Foam / Luxury PU Foam /  LowTog / Durafit *Remover*

Doorbars: Alloy / Satin Ali / Polished Ali / Anod /  Solid Brass / Chrome / Nisheen Seam/Wood/T/Holds: colour \_\_\_\_\_ *EXIST*

Door Clearance:  OK / Low (advise on quote)

Uplift: No /  Yes (if "Yes" - what type?) *Trust on put down*

Furniture:  No/Yes (if YES, please specify the following) - 1 man / 2 men (Fitter to get paid) £ \_\_\_\_\_ total/per room

Parking Cost: Free / £ 260 per hour

Parking Restrictions: (type) / £ Rmb 60

Congestion Zone:  No / Yes

Access:  Easy / Hard / 2 men req'd / One - 1st floor?

Runners: Whipping /  Binding (if binding, specify type)

Tape size: 1½" / 2" / 3" /  5"

Style:  Top taping / Side binding

Stairrods: Type  \_\_\_\_\_ Nr  \_\_\_\_\_ Size  \_\_\_\_\_

**Must Read: Customer will be home**