

mrcarpet  
 Job No: P28825  
 Name: SMITH  
 Address: Tel Farr  
 18 Friar Bonaventure Road  
 Tel: SW10 9EQ  
 Sheet: of:

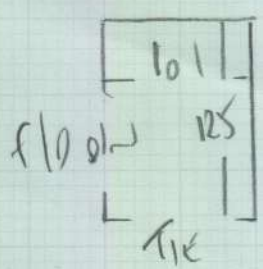
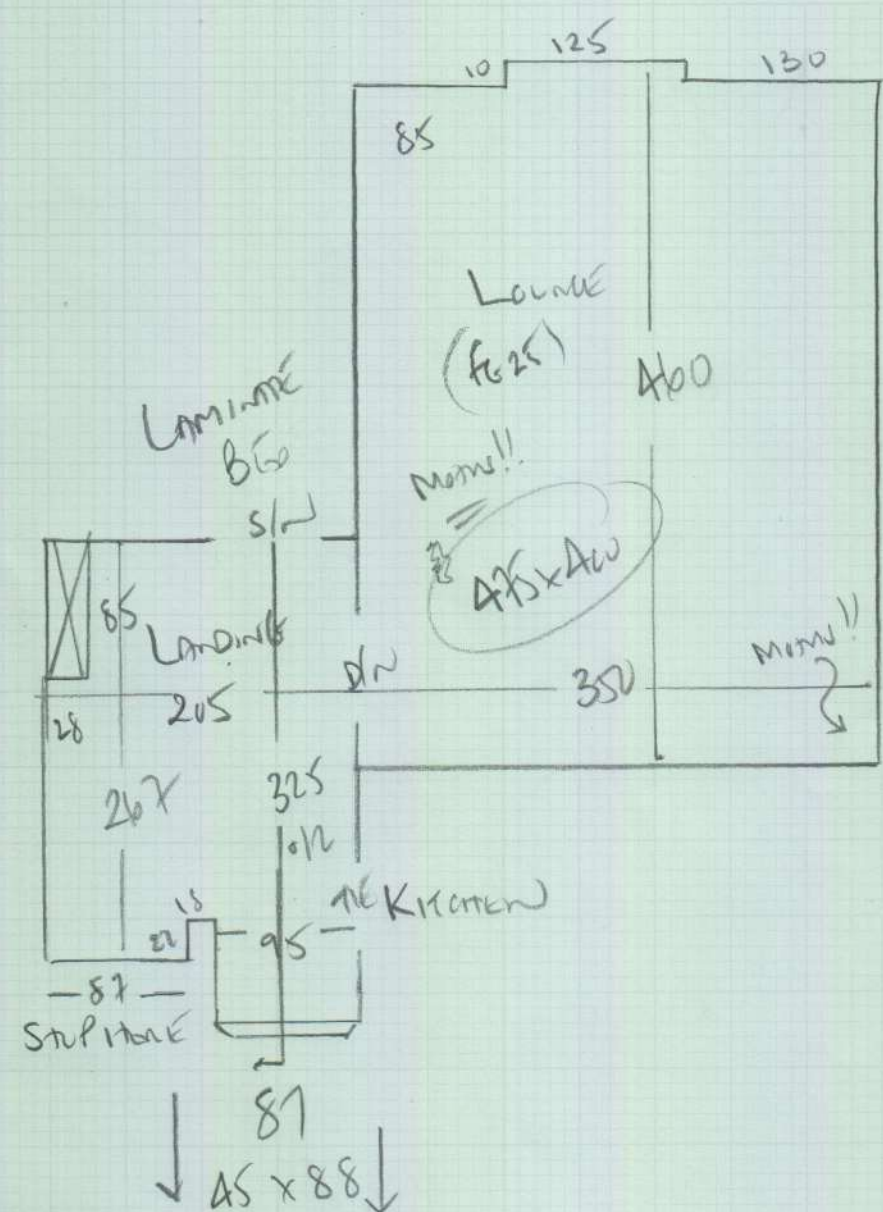

12mm STRIP TO TAKE OUT ROUGH IN FRONT

P28825

2nd call of 4

Notes for Measure

Estimator: Colin

Mr Rob Smith, Upper Maisonette

Date of Measure: Mon, 21 Jan 19

At: 10-11 CALL ALAN

Site Address:

Upper Maisonette  
18 Finborough Road

LONDON SW10 9EQ

Customer Address:

21 St Maur Road

LONDON SW6 4DR

CONTACT: As customer details

Mobile	Home	Office
07973-129743	020-7736-7728	N/P

Email: robosmith@mac.com

Areas to be done and Description of Measure

Lounge, One Flight of Stairs & Landing for Easycare Twist - Colour: To Select (cust to advise / we fitted EASY-24 on P27224?)

Instructions and Estimators comments

Quote for PU Foam u'lay & Standard bars. Check furn / uplift / access.

SEE TENANT (JAS) FOR ACCESS HOME UNTIL 11AM ONLY

**Must Read!** Call ALAN on way for access: 07958-731463

Office Ref: P28825

Mr Rob Smith, Upper Maisonette

Date of Measure Mon, 21 Jan 19

At 10-11 CALL ALAN

Floor: Wood / Concrete / other LAMINATE in LOUNGE  
EXISTING CARPET LAD OVER 17 OK

S/edge: Wood/Concrete/No pin/existing (if existing, allow \_\_ sticks to supplement where necessary)

Sticking Req'd: Yes/No Yes Type: Fastset/Other

Underlay: Re-use Existing / New required

Type: 42oz Felt / Fomalux / PU Foam / Luxury PU Foam / LowTog / Durafit

Doorbars: Alloy / Satin Ali / Polished Ali / Anod / Solid Brass / Chrome / Nisheen  
 Seam/Wood/T/Holds: colour \_\_\_\_\_

Door Clearance: OK / Low (advise on quote)

Uplift: No / Yes (if "Yes" - what type?) Yes on up ladder  
Mat Intestation

Furniture: No/Yes (if YES, please specify the following) - 1 man / 2 men (Fitter to get paid) £ 25 total/per room

Parking Cost: Free / £ 370 per hour

Parking Restrictions: (type) / £ Parby/Hue - NOT VERY CLOSELY  
UNLOAD OUTSIDE + THEN  
PARK UP = AT DM  
OUTSIDE FINESTRAIT RD  
PLB

Congestion Zone: No / Yes

Access: Easy / Hard / 2 men req'd / 1st floor?  
2nd

Runners: Whipping / Binding (if binding, specify type)

Tape size: 1 1/2" / 2" / 3" / 5"

Style: Top taping / Side binding

Stairrods: Type \_\_\_\_\_ Nr \_\_\_\_\_ Size \_\_\_\_\_

ADVISE LAD LEAD  
OF MAT INTENTATION

Must Read: Call ALAN on way for access: 07958-731463

Office Ref: P28825