

P28831
KEOHANE
62KENILWAM C1
LOWER RICHMOND C1
SWIS 1EN

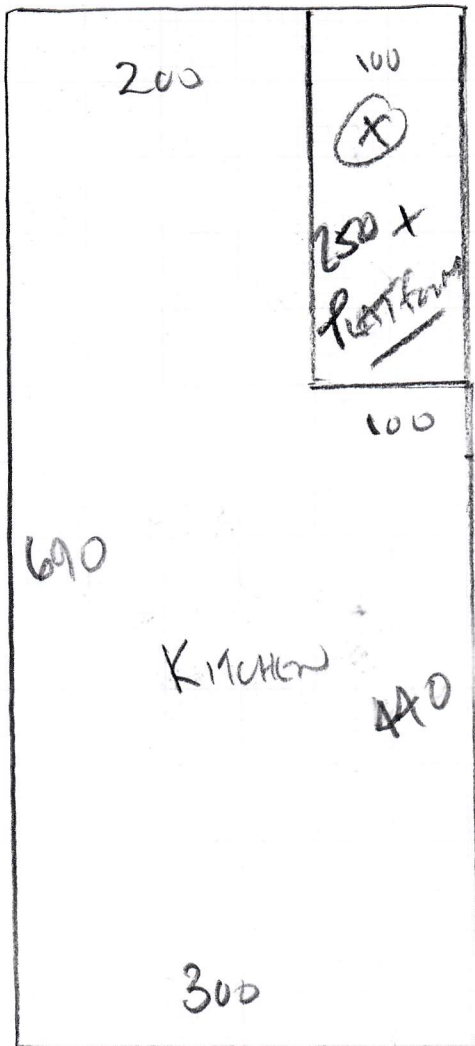

KITCHEN

POLYFOK-SEWLA

COUNTRY OAK 2130

690 x 300 = 2070m²

P28831
 KEOTHANE
 KEKUNWAM CT
 LOWER LIVING ROOM
 SWITZEN

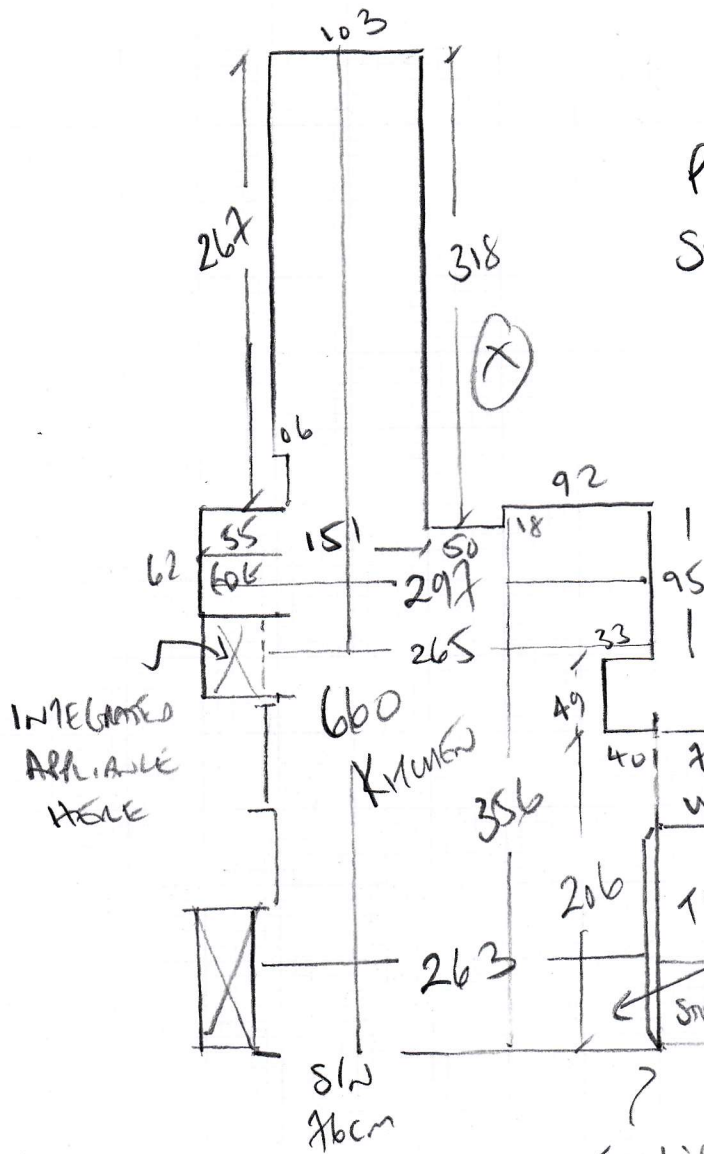

Is floor fix on main floor
 PARK IN KENILWORTH COURT
 SEE FORTEN FOR PARKING SPACE?

WASTE FROM X TO DO FRIDGE
 UNDER WASHING MACHINE +
 BASKET FOR TUMBLE DRYER

PATCH IN NEW SUBFLOOR
 10cm x 60cm
 WITH NEW M/S CARDS.

PLATFORM 15mm THICK (CONK TILES)

TILE LIP? THAN KITCHEN FLOOR

1.34M LENGTH REQUIRED TILE LIP OR
 ANZI ETC

WOOD FLOORBOARDS

HANDBAR on top

UP lift wood effect custom vinyl perimeter fix 60

3 APPLIANCES TO MOVE

P28831

1st call of 3

Notes for Measure

Estimator: Colin

Carol Keohane, 62 Kenilworth Court

Date of Measure: Thu, 24 Jan 19

At: 9-10am

Site Address:

**62 Kenilworth Court
Lower Richmond Road**

LONDON SW15 1EN

CONTACT: As customer details

Mobile

Home

Office

020-8788-7167

Customer Address:

*62 Kenilworth Court
Lower Richmond Road*

LONDON SW15 1EN

Email:

keohane1en@btinternet.com

Areas to be done and Description of Measure

Kitchen for Secura - Country Oak 2130.

Instructions and Estimators comments

Allow appropriate prep etc

Must Read!

Customer will be home

Office Ref: P28831

Carol Keohane, 62 Kenilworth Court

Date of Measure Thu, 24 Jan 19

At 9-10am

Floor: Wood / Concrete / other H/Sound on top

S/edge: Wood/Concrete/No pin/existing (if existing, allow sticks to supplement where necessary)

Sticking Req'd: Yes/No Type: Fastset/Other Perimeter fix

Underlay: Re-use Existing / New required Patch up sub-floor where cables down have been removed - is sheet H/Sound should do it?

Type: 42oz Felt / Fomalux / PU Foam / Luxury PU Foam / LowTog / Durafit

Doorbars: Alloy / Satin Ali / Polished Ali / Anod / Solid Brass / Chrome / Nisheen
Seam/Wood/T/Holds: colour 1x SNAP CARPET IN HALL TO KITCHEN VINYL

Door Clearance: OK / Low (advise on quote)

Uplift: No / Yes (if "Yes" - what type?) VINYL LOOSE Laid (WOOD EFFECT)

Furniture: No/Yes (if YES, please specify the following) - 1 man / 2 men (Fitter to get paid) £ 30 total/per room

Parking Cost: Free / £ 260 per hour

Parking Restrictions: (type) / £ Penance
1x FRIDGE TO MOVE
1x WASHER DRYER
1x TUMBLE DRYER
3 APPLIANCES TOTAL

Congestion Zone: No / Yes

Access: Easy / Hard / 2 men req'd / 1st floor?

Runners: Whipping / Binding (if binding, specify type)

Tape size: 1 1/2" / 2" / 3" / 5"

Style: Top taping / Side binding

Stairrods: Type _____ Nr _____ Size _____

Must Read: Customer will be home