

670

P28848
BOXES
11 CHISWICK WHARF
PUNTING STATION LAG
W4 2SR

Dining Room, WC
STAIRS + LANDING TOP FLOOR

SUPER STAIRCASE 1W13
CORNER STAIRS

PLAN 1 670 x 400

PLAN 2 350 x 400

DINING 300 x 400

1320 x 400

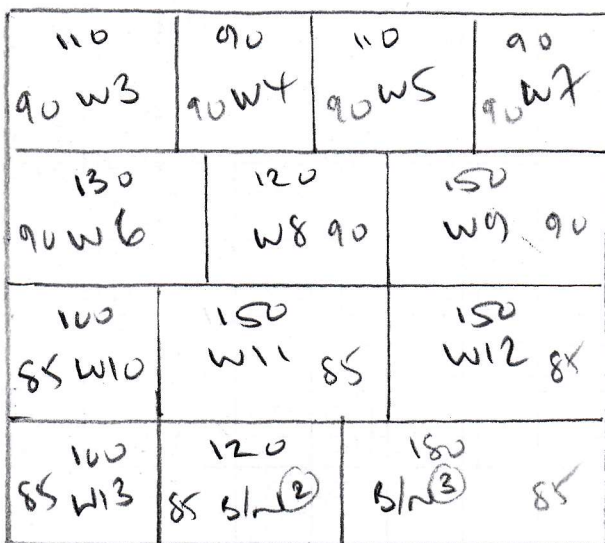

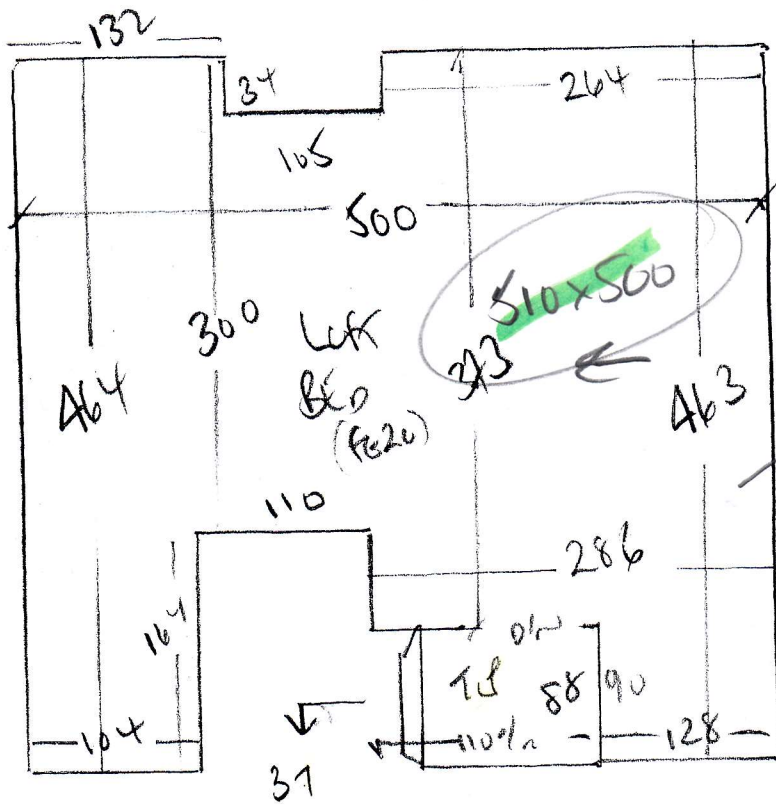

P28848
 BEAVES
 11 CHSWICK WITH AN
 PUMPLING STATION LEAD
 W4 25R

ATTENANT GARAGE
 LIGHT GREEN?
 POSSIBLY TRAMPLE PLASTER?

- 45 x 66
- w1 55 x 75
- w2 60 x 98
- w3 80 x 100
- w4 55 x 66
- A1
- 45 x 66
- Blw ① 45 x 80
- *

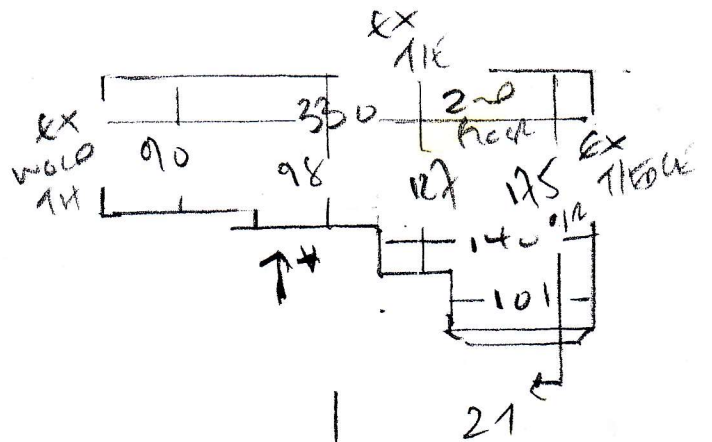

- 45 x 86
- w5 71 x 102
- w6 80 x 122
- w7 76 x 86
- w8 70 x 103
- w9 80 x 122
- w10 75 x 86
- A1
- 45 x 86
- Blw ② 45 x 102
- **

P28848
 BOAKES
 11 CHISWICK WILKINSON
 RAILWAY STATION ROAD
 W4 2SR

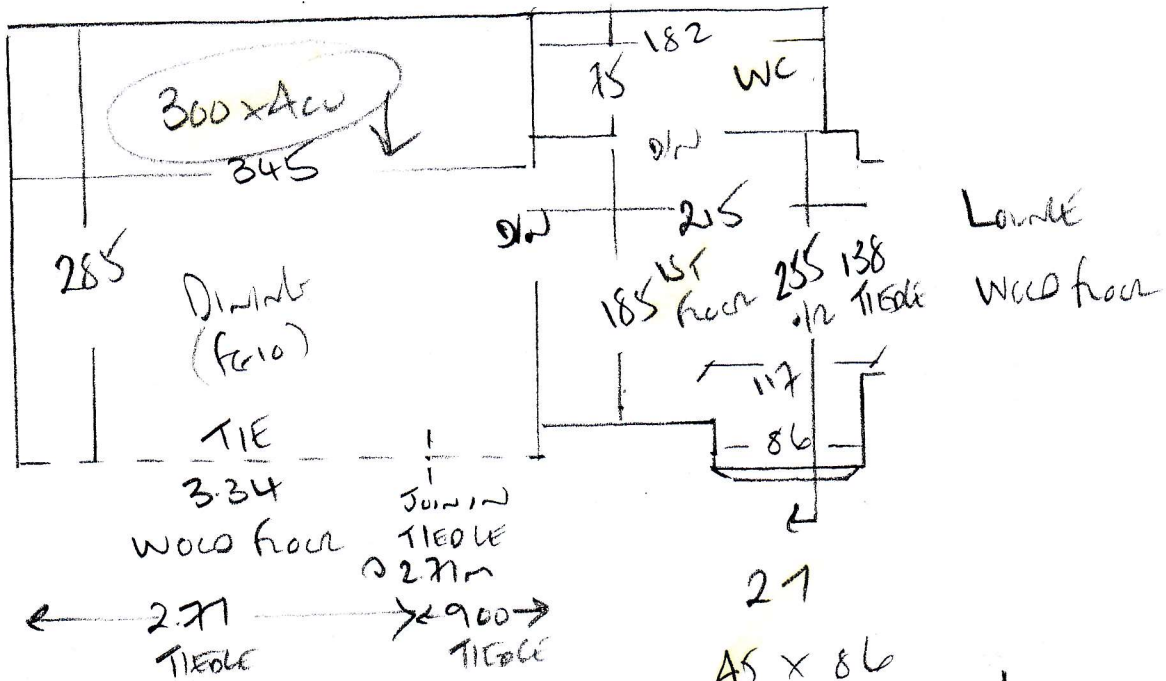

- 45 x 86
- w11 68 x 100
- w12 80 x 123
- w13 76 x 86
- 71
- 45 x 86
- 81 45 x 107
- To HALL

P28848

1st call of 2

Notes for Measure

Estimator: Colin

Mr Steven Boakes, 11 Chiswick Wharf

Date of Measure: **Mon, 11 Feb 19**

At: **9-10am**

Site Address:

11 Chiswick Wharf
Pumping Station Road

LONDON W4 2SR

CONTACT: As customer details

Mobile	Home	Office
	020-8580-0119	N/P

Customer Address:

11 Chiswick Wharf
Pumping Station Road
LONDON

W4 2SR

Email:
steve.boakes@aol.com

Areas to be done and Description of Measure

2 Rooms, All Stairs & Landings for Super Stainfree Twist 'Clearance' - Storm (CHECK STOCK BEFORE QUOTING)

Tel from left bed - REACHES LIGHTER GREY? ✓
DEALLY - SM WIDE

Instructions and Estimators comments

Poss alternative quote for ~~Notes~~ on S&L (bit more robust?) Quote appropriate u'lay & bars + options

~~NO~~

Must Read!

Customer will be home

Office Ref: P28848

Mr Steven Boakes, 11 Chiswick Wharf

Date of Measure Mon, 11 Feb 19

At 9-10am

Floor: Wood / Concrete / other _____

S/edge: Wood/Concrete/No pin/existing (if existing, allow 5 sticks to supplement where necessary)

Sticking Req'd: Yes/ No Type: Fastset/Other

Underlay: Re-use Existing / New required

Type: 42oz Felt / Fomalux / PU Foam ^{+ class} / Luxury PU Foam / LowTog / Durafit

Doorbars: Alloy / Satin Ali / Polished Ali / Anod / Solid Brass / Chrome / Nisheen
 Seam/Wood/T/Holds: colour _____

Door Clearance: OK / Low (advise on quote)

Uplift: No / Yes (if "Yes" - what type?) on feet + skirt

Furniture: No/Yes (if YES, please specify the following) - 1 man / 2 men (Fitter to get paid) £ _____ total/per room

Parking Cost: Free / £ _____ per hour

Parking Restrictions: (type) / £ on driveway with kerbs

Congestion Zone: No / Yes

Access: Easy / Hard / 2 men req'd / 1st + 2nd floor?

Runners: Whipping / Binding (if binding, specify type)

Tape size: 1½" / 2" / 3" / 5"

Style: Top taping / Side binding

Stairrods: Type _____ Nr _____ Size _____

Must Read: Customer will be home