

Job No: P 28855  
 Name: MANKOUZOS  
 Address: 9 BENEDEK RD  
 SMS VIC  
 Tel:  
 Sheet: of:

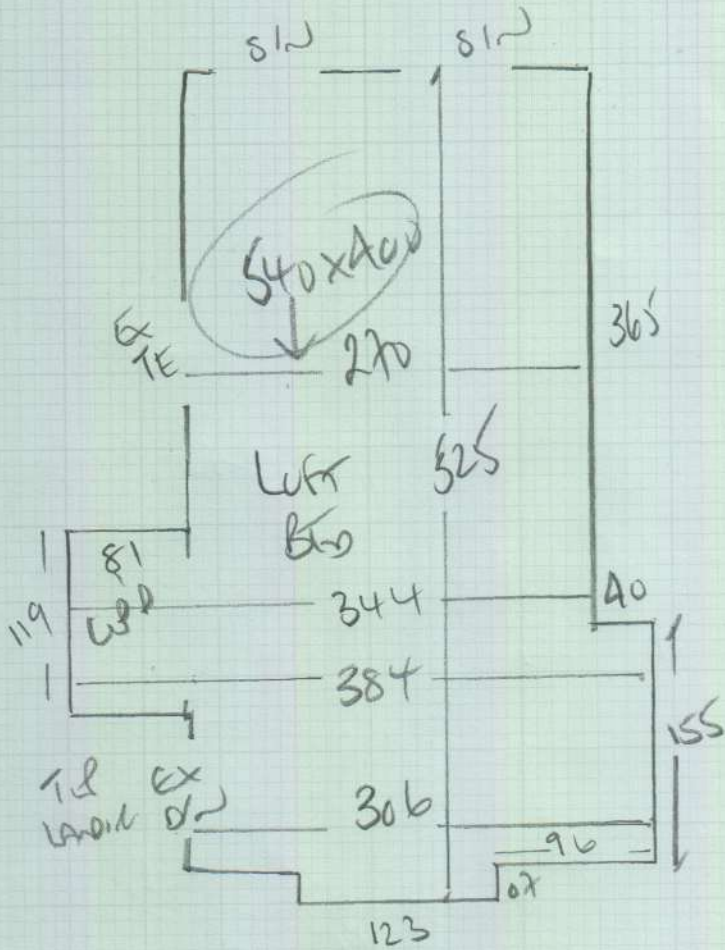

Lift BEO +  
 first floor BEO

RUBBY-SANACUS BEO  
 Lift BEO - 540x400  
 RAMP BEO - 320x400  
860x400

34.40m<sup>2</sup>

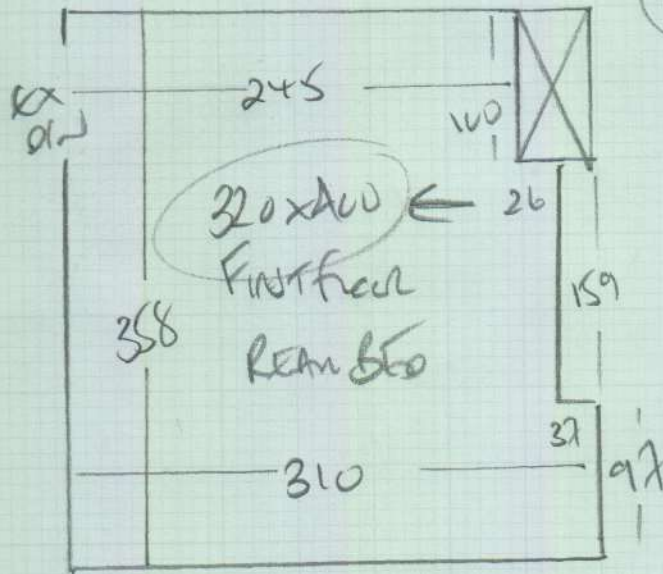

P28855

1st call of 2

Notes for Measure

Estimator: Colin

Mrs Sarita Markouizos, 9 Bendemeer Road

Date of Measure: Sat, 2 Feb 19

At: 9am KEYS

Site Address:

9 Bendemeer Road  
1st Floor Flat

LONDON SW15 1LL

CONTACT: \*Flat is empty at present

Mobile	Home	Office
07793-816336	N/P	N/P

Customer Address:

19 Deodar Road

LONDON SW15 2NP

Email:  
smarkouizos@yahoo.co.uk

Areas to be done and Description of Measure

Measure 1st floor bedroom & 2nd floor bedroom for Rugby Clearance - Saracens 60 @ £25m<sup>2</sup> > £10.00m<sup>2</sup> (4m wide only)

Instructions and Estimators comments

Ex moth problem! ASA to quote for removal / treatment so allow new gripper T/Out

Must Read!

KEYS IN SAFE / ASA WILL COLLECT ON MONDAY

Office Ref: P28855

Mrs Sarita Markouizos, 9 Bendemeer Road

Date of Measure Sat, 2 Feb 19

At 9am KEYS

Floor:  Wood / Concrete / other \_\_\_\_\_ (Anew)  
(ALLNEW)

S/edge:  Wood/Concrete/No pin/existing (if existing, allow \_\_ sticks to supplement where necessary)

Sticking Req'd: Yes  No Type: Fastset/Other

Underlay: Re-use Existing /  New required

Type: 42oz Felt / Fomalux /  PU Foam + optional /  Luxury PU Foam / LowTog / Durafit

Doorbars:  Alloy /  Satin Ali /  Polished Ali /  Anod /  Solid Brass / Chrome / Nisheen  
Seam/Wood/T/Holds: colour \_\_\_\_\_

Door Clearance:  OK / Low (advise on quote) Moms!!

Uplift: No /  Yes (if "Yes" - what type?) ASA AS per ENVIRONMENTAL  
TO DO UPLIFT 4/2/19

Furniture:  No / Yes (if YES, please specify the following) - 1 man / 2 men (Fitter to get paid) £ 0 total/per room

Parking Cost: Free / £ 2.00 per hour

Parking Restrictions: (type) / £ R10 G0

Congestion Zone:  No / Yes

Access:  Easy / Hard / 2 men req'd / \_\_\_\_\_ floor? 1st + 2nd floor (loft)

Runners:  Whipping / Binding (if binding, specify type)

Tape size:  1 1/2" / 2" / 3" / 5"

Style:  Top taping / Side binding

Stairrods: Type \_\_\_\_\_ Nr \_\_\_\_\_ Size \_\_\_\_\_

Must Read: KEYS IN SAFE / ASA WILL COLLECT ON MONDAY