

P 28858
 MCGILLAN
 AD FREEMAN
 SW 8 145

3 BEDS STAIRS + LANDINGS

1020

NBLM - KANTON
 CORAL KAN 621

- PLAN 1 1020 x A00
- PLAN 2 300 x A00
- FRONT BED 385 x A00
- 1705 x A00

68.20m²

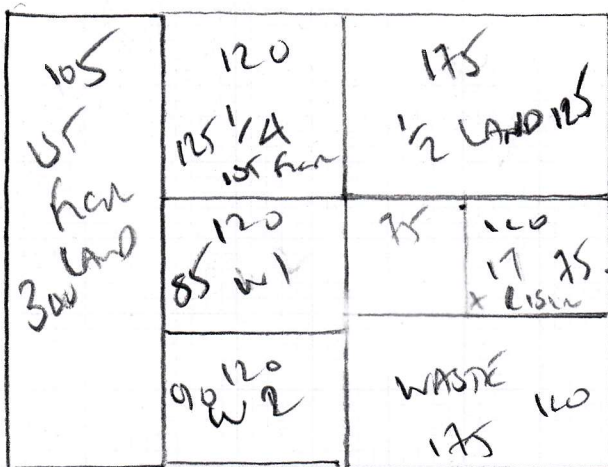

300

P 28858
 MC GOUCHAN
 AD FRUGMARE
 SW 18 14 J

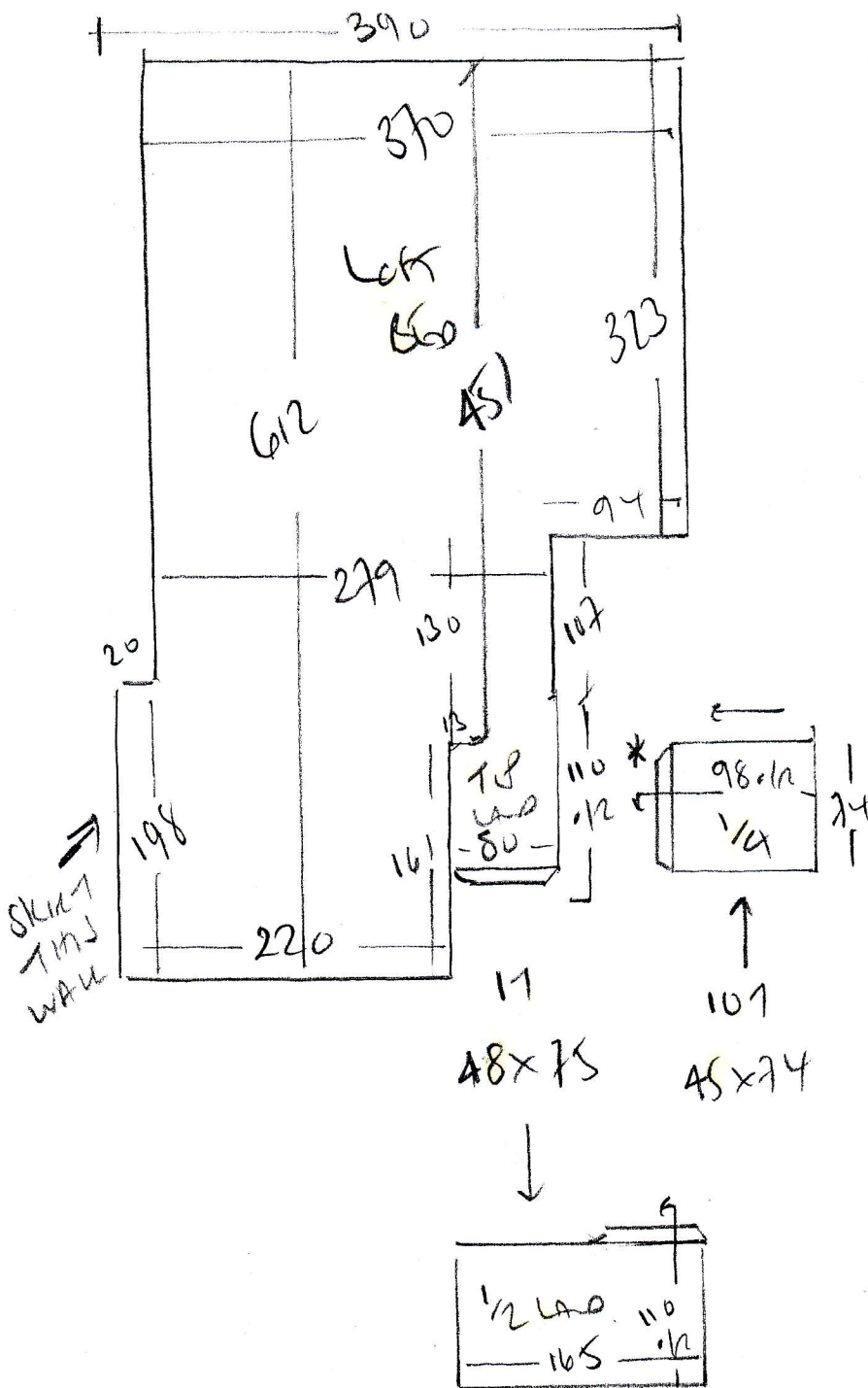

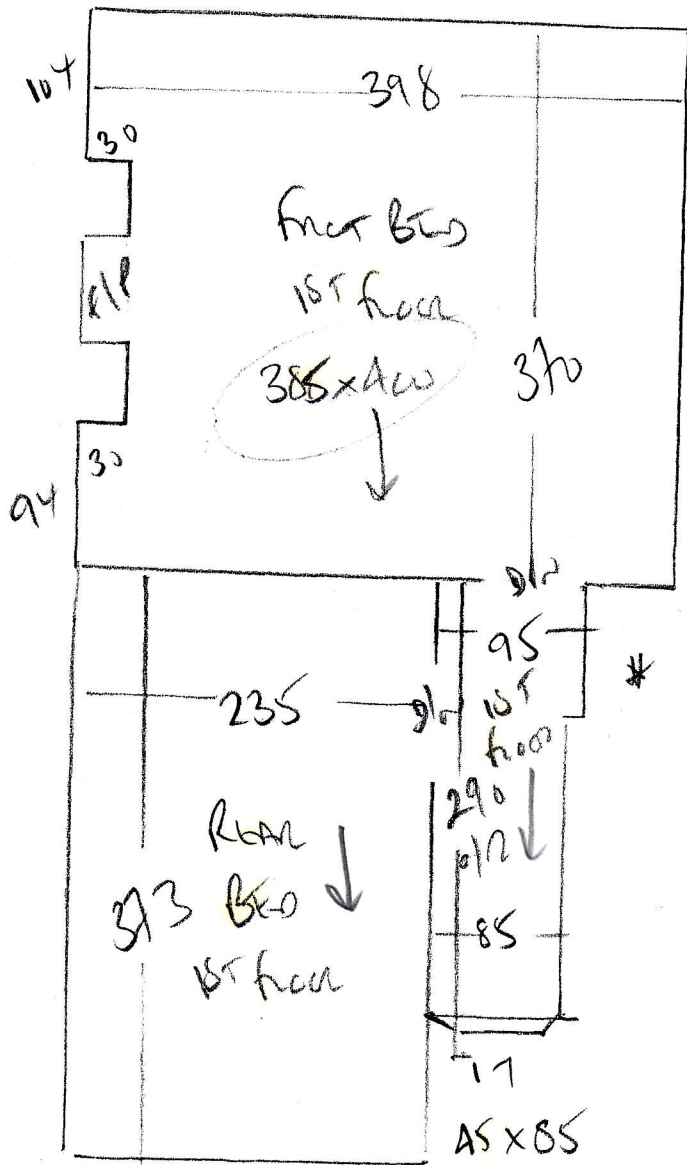

P 28858
 McGOUGHAN
 AD FRUGMONE
 SW18 1HJ

CAR MAT
 1100 x 1000
 INTO MATWORK
 NOT BUILT YET!!

To HALL

↑ 87 RUNNER
 45 x 74 WIDTH

- w3 66 x 71 55cm - beam?
- w2 76 x 103
- w1 67 x 85

? RISEN 20 x 70 IF RUNNER AT RISEN

P28858
 MC GOWAN
 AD FREEMAN
 SW18 145

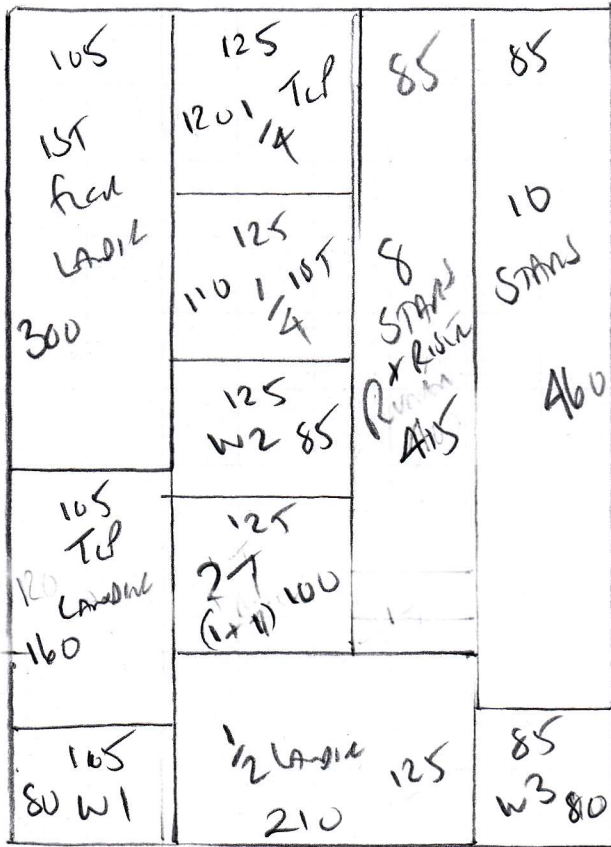

STAIRS + LANDINGS

ECONOMICAL
VENT DREAM COLOUR

540

540 x 400

2160m²

3 BEOS

NEAR-KANTON 621

Left BEO 630 x 400

1st front BEO 385 x 400

1st Rear BEO 250 x 400

1265 x 400

50600m²

P 28858
 MC GOUND
 AD FROM MORE
 SW 18 14 J

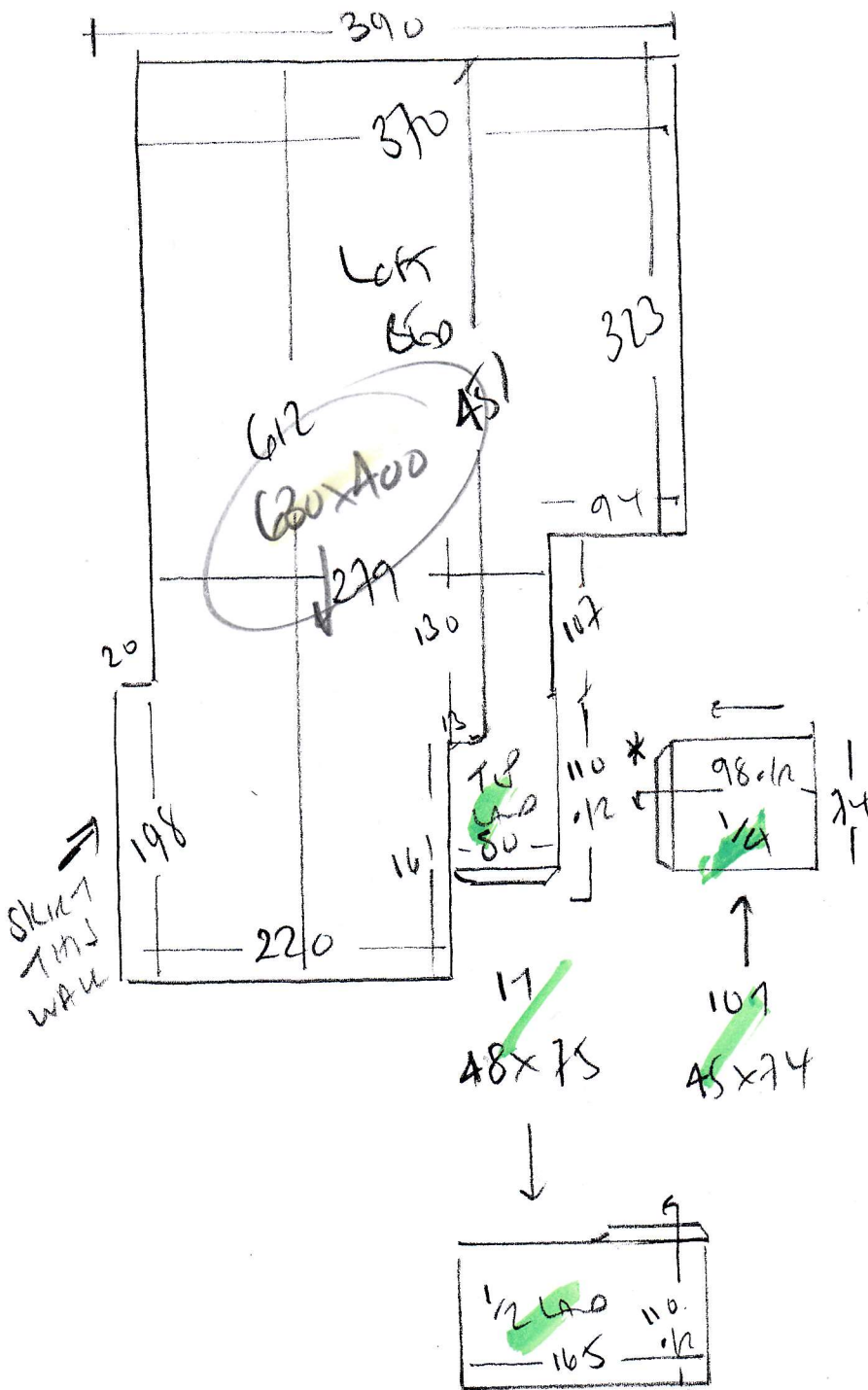

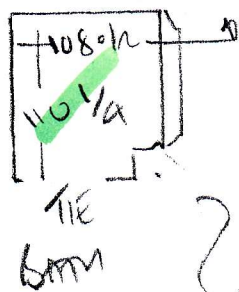

P 28858
 MCGOUGHAN
 AD FROGMORE
 SW18 1HJ

CAR MAT
 110 x 100
 INTO MATING
 NOT BUILT YET!!

To HALL

- ↑ 87 RUNNER
 45 x 74 WIDTH
- w3 66 x 71 55cm - 60cm?
 - w2 76 x 103
 - w1 67 x 85

Runer 20 x 70 if Runner of Runer

P28858

1st call of 2

Notes for Measure

Estimator: Colin

Mr Rory Mcgougan, 4d Frogmore

Date of Measure: Thu, 7 Feb 19

At: BOS from 7:30am

Site Address:
4d Frogmore

Customer Address:
4d Frogmore

LONDON SW18 1HJ

LONDON SW18 1HJ

CONTACT: As customer details

Mobile	Home	Office
07748-784894		N/P

Email:
rory@parsonsandson.co.uk

Areas to be done and Description of Measure

3 Beds, S&L + Coir Mat (1.1m deep x hall width). Runner to 1st Flight of Stairs. Please give options as below.

10970

COIR MAT 1.10x1.00m
INTO MATWELL
NOT BUILT YET
AS WCCO FROM NET LAD
IN HALLWAY

Instructions and Estimators comments

[1]ALL AREAS:Kanpur-KAN621 [2]BEDS:KAN621 +S&L:Goodwd GOO235 [3]BEDS:KAN621 +S&L:Velv Dream Moss

Must Read!

Builders on site / Rory there from 9am

Office Ref: P28858

Mr Rory Mcgougan, 4d Frogmore

Date of Measure Thu, 7 Feb 19

At BOS from 7:30am

Floor: Wood / Concrete / other _____

S/edge: Wood/Concrete/No pin/existing (if existing, allow ___ sticks to supplement where necessary)

Sticking Req'd: Yes/ No Type: Fastset/Other HLAMONUM

Underlay: Re-use Existing / New required

Type: 42oz Felt / Fomalux / PU Foam / Luxury PU Foam / LowTog / Durafit Romer

Doorbars: TEAS Alloy / Satin Ali / Polished Ali / Anod / Solid Brass / Chrome / Nisheen Seam/Wood/T/Holds: colour _____

Door Clearance: OK / Low (advise on quote) NOT ON YES

Uplift: No / Yes (if "Yes" - what type?) EMPTY

Furniture: No/Yes (if YES, please specify the following) - 1 man / 2 men (Fitter to get paid) £_____ total/per room

Parking Cost: Free / £ 260 per hour

Parking Restrictions: (type) / £ R-60 RENT OUTSIDE

Congestion Zone: No / Yes

Access: Easy / Hard / 2 men req'd / 1st FLOOR floor?

Runners: Whipping / Binding (if binding, specify type) OR

Tape size: 1½" / 2" / 3" / 5"

Style: Top taping / Side binding

Stairrods: Type X Nr X Size X

Must Read: Builders on site / Rory there from 9am