

P.28859
BOYVE
3 LANE W/S
SW 3 S/P

CORNER
CORNER GARAGE

Plan 1 570 x 500
Plan 2 765 x 500
Plan 3 235 x 500
1570 x 500

7850 m²

P28859
 BAKU
 3 PLANTAS
 SWB SDP

170 W6 75	90 37	240
235 170 160 WASTE	235 27	Box 810 235

↑
 235
 ↓

P28859
 BOYLE
 3 PAVLETTIS ST
 SW3 SDP

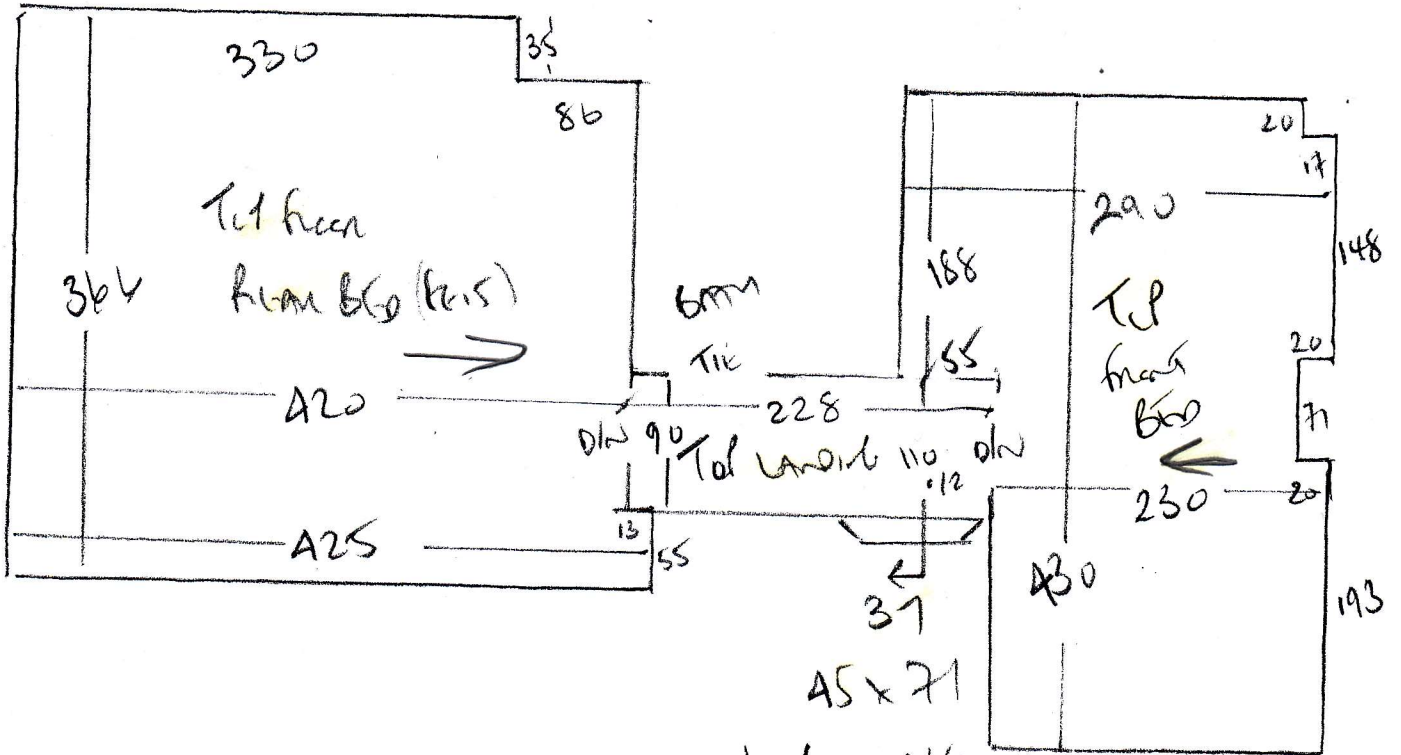

- w1 60 x 84
- w2 65 x 103
- w3 62 x 73
- 21
- 45 x 75
- w4 61 x 85
- w5 70 x 106
- w6 62 x 73
- 31
- 45 x 75
- *

P 28859
BOULE

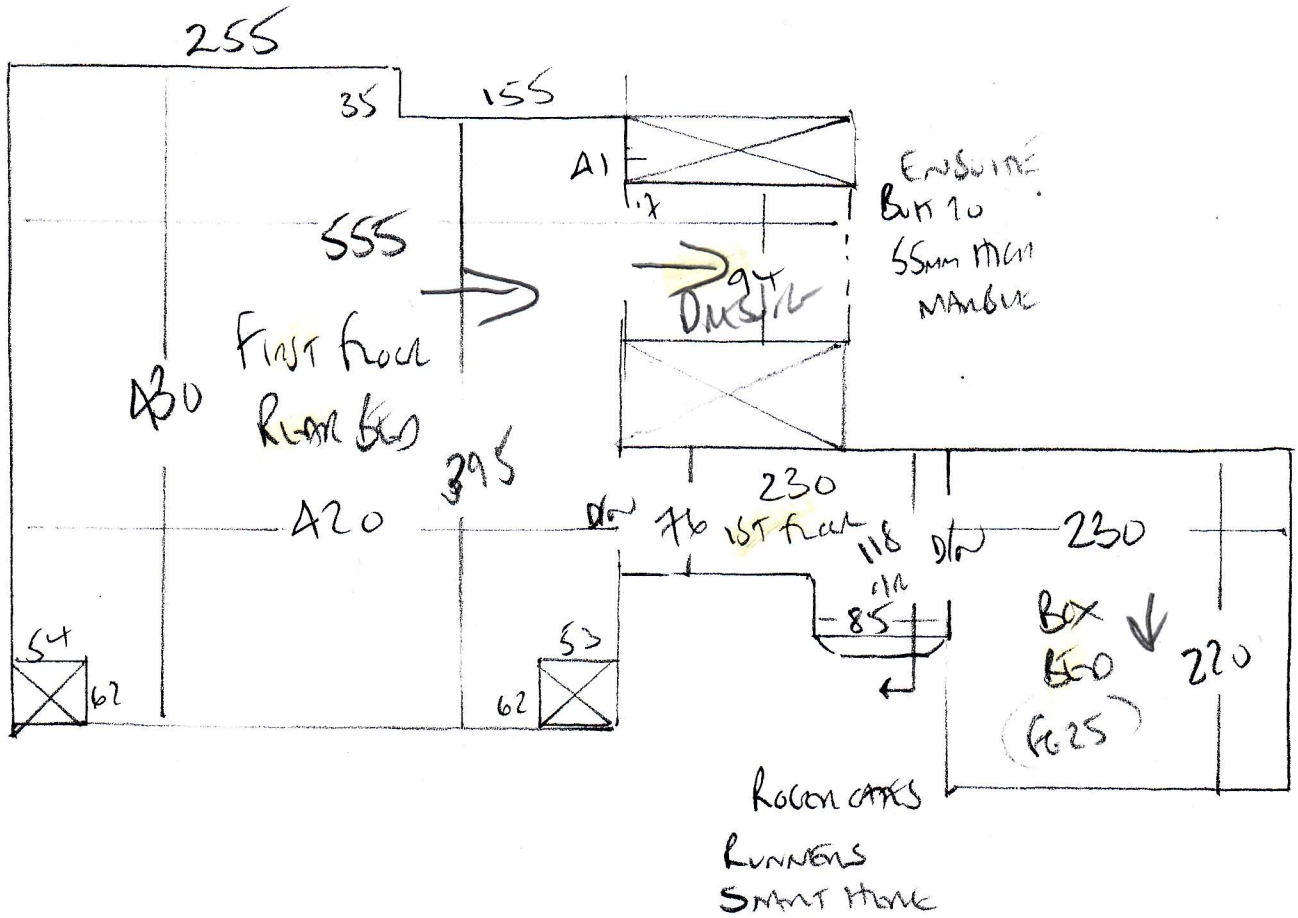

ROUGH CASES RUNNER

FROM 1ST FLOOR LANDING

RISER

15 x 75

27

45 x 75

W7 60 x 85

W8 60 x 106

W9 63 x 73

27

45 x 75

W10 60 x 85

W11 65 x 102

W12 65 x 70

W13 88 x 85

W14 60 x 104

W15 64 x 73

37

45 x 75

TO HALL

P28859

BOYLE

3 PAVILION ST

SW3 5DP

GRAND FLOOR TO BASEMENT

RISER

17 x 66

57

45 x 68

WB1 56 x 78

WB2 60 x 96

WB3 60 x 67

67

45 x 68

TO BASEMENT

NOT QUOTING FOR THESE RUNNERS
AS ROUGH CASES S9LM RUNNERS AS PRESENT

Mr Albert Boyle, 3 Paultons Street

Date of Measure: Tue, 5 Feb 19

At: 11-12 / BOS

Site Address:
3 Paultons Street

Customer Address:
3 Paultons Street

LONDON SW3 5DP

LONDON SW3 5DP

CONTACT: As customer details

Mobile	Home	Office
07834-539442		

Email:
GET EMAIL ADDRESS

Areas to be done and Description of Measure

3 Beds, Hall, Stairs & Landings for carpet to match existing - Get cutting if possible! Needs all new u'lay etc throughout.

Instructions and Estimators comments

Albert is from 'Blackrock Builders', this is not his own house. Please quote including 10% Comm.

1ST floor TO BE REMOVED ARE ROLLOUT CARPETS
RUNNERS AS PRESENT. (SEE IMAGES)
+ SNACK TO LUXIFEL

MEET WINSTON (DECORATOR)
ON SITE FOR ACCESS

Must Read!

Ring Albert when leaving SW15 / BOS

Office Ref: P28859

Mr Albert Boyle, 3 Paultons Street

Date of Measure Tue, 5 Feb 19

At 11-12 / BOS

Floor: Wood / Concrete / other _____

S/edge: Wood/Concrete/No pin/existing (if existing, allow 10 sticks to supplement where necessary)

Sticking Req'd: Yes/ No Type: Fastset/Other

Underlay: Re-use Existing / New required

Type: 42oz Felt / Fomalux / PU Foam / Luxury PU Foam / LowTog / Durafit

Doorbars: Alloy / Satin Ali / Polished Ali / Anod / Solid Brass / Chrome / Nisheen
Seam/Wood/T/Holds: colour _____

Door Clearance: OK / Low (advise on quote)

Uplift: No / Yes (if "Yes" - what type?) Leupline (Boston) on PU foam
Cosy

Furniture: No/ Yes (if YES, please specify the following) - 1 man / 2 men (Fitter to get paid) £ 15 total/per room

Parking Cost: Free / £ 3.70 per hour

Parking Restrictions: (type) / £ Pay by phone means 1

Congestion Zone: No / Yes

Access: Easy / Hard / 2 men req'd / 1st 12nd floor?

Runners: Whipping / Binding (if binding, specify type) Recalitates?

Tape size: 1½" / 2" / 3" / 5"

Style: Top taping / Side binding ?

Stairrods: Type X Nr X Size X

Must Read: Ring Albert when leaving SW15 / BOS