

P28860  
 ANDREW  
 29 ROYAL VIC PARADE  
 JOHN ARCHER W/M  
 SW18 35X

fit underneath of W/ROSES

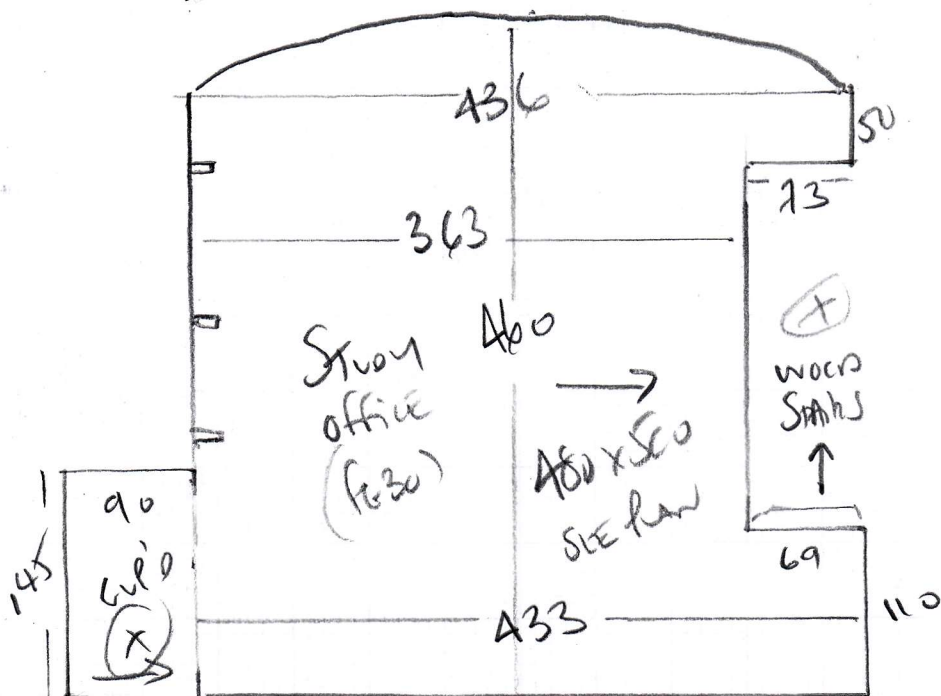

**P28860**

1st call of 3

**Notes for Measure**

Estimator: Colin

**Mr Chris Andrew, Flat 29, Royal Vic. Patriotic Bldg**

**Date of Measure: Tue, 12 Feb 19**

**At: 8:30 RING ON WAY**

**Site Address:**

Flat 29, Royal Vic. Patriotic Bldg  
John Archer Way

LONDON SW18 3SX

CONTACT: As customer details

Mobile	Home	Office
07712-189979		

**Customer Address:**

Flat 29, Royal Vic. Patriotic Bldg  
John Archer Way  
LONDON SW18 3SX

**Email:**  
ca@clarmond.co.uk

**Areas to be done and Description of Measure**

Bedroom for Westend Prestige - Flint. Office for Ultima Major - Bottle Green.

**Instructions and Estimators comments**

Check furniture & access. Quote appropriate underlay/doorbars + Options. ASA TO DO UPLIFT?

*CUSTOMER HAS BROCHURE  
FOR PROTON*

**Must Read!**

**Customer will be home**

**Office Ref: P28860**

Mr Chris Andrew, Flat 29, Royal Vic. Patriotic Bldng

Date of Measure Tue, 12 Feb 19

At 8:30 RING ON WAY

**Floor:**  Wood / Concrete / other \_\_\_\_\_

**S/edge:**  Wood /  Concrete /  No pin /  existing (if existing, allow \_\_\_ sticks to supplement where necessary) *Auton*

**Sticking Req'd:** Yes /  No Type: Fastset / Other *Reason will Treasury TAKEUP EXISTING CARPET?*

**Underlay:** Re-use Existing /  New required

**Type:** 42oz Felt / Fomalux / PU Foam / Luxury PU Foam /  LowTog / Durafit

**Doorbars:** Alloy / Satin Ali / Polished Ali / Anod / Solid Brass / Chrome / Nisheen Seam/Wood/T/Holds: colour *Example*

**Door Clearance:**  OK / Low (advise on quote)

**Uplift:** No /  Yes (if "Yes" - what type?) *Lead line as below*

**Furniture:** No /  Yes (if YES, please specify the following) - 1 man / 2 men (Fitter to get paid) £ *30* total/per room

**Parking Cost:** Free / £ \_\_\_\_\_ per hour

**Parking Restrictions:** (type) / £ *BAYS*

**Congestion Zone:**  No / Yes

**Access:** Easy / Hard /  2 men req'd / \_\_\_\_\_ floor? *knows!!*

**Runners:** Whipping / Binding (if binding, specify type)

**Tape size:**  1½" /  2" /  3" /  5"

**Style:** Top taping / Side binding

**Stairrods:** Type \_\_\_\_\_ Nr \_\_\_\_\_ Size \_\_\_\_\_

**Must Read: Customer will be home**

Office Ref: P28860