

P28862
 MANOUSSIS
 11 HADINGTON ROAD
 SW18 3PL

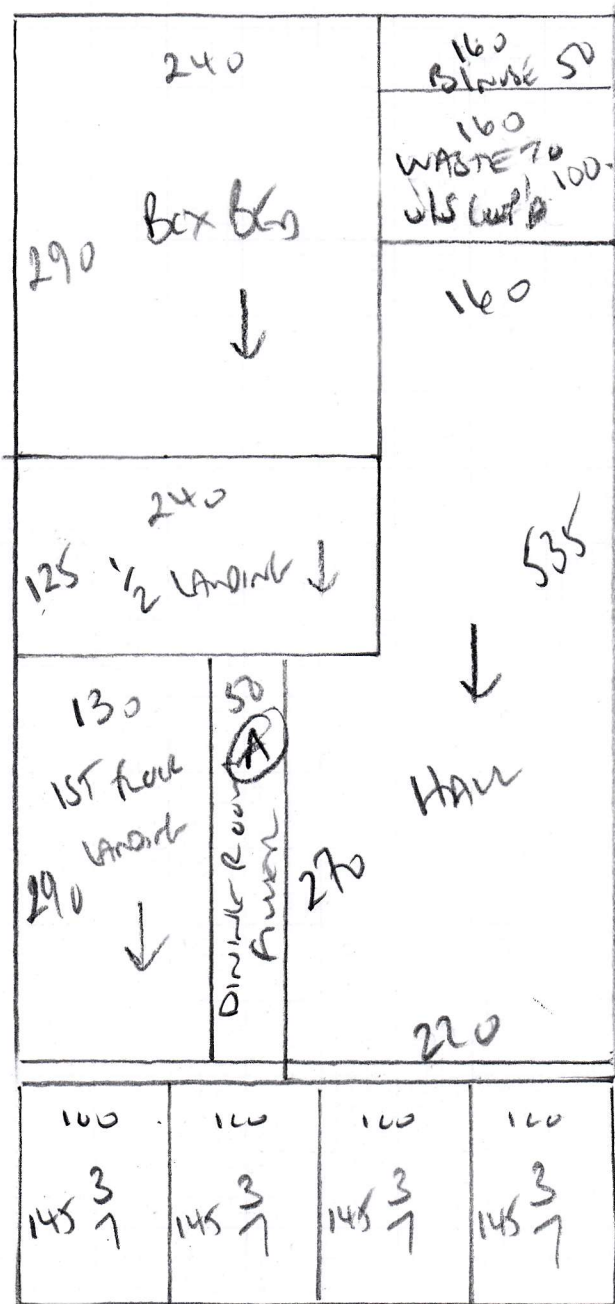

Selen Stanfine Trust
COLL

PLAN 1 685 x 400

PLAN 2 145 x 400

LAND 420 x 400

DINING 280 x 400

1530 x 400

61.20m²

P28862
 MANOUSSIS
 1 HEADINGTON ROAD
 SW18 3PR

NOT DUMB
 FRONT BED
 385 x 380

NOT DUMB
 REAR BED
 280 x 115

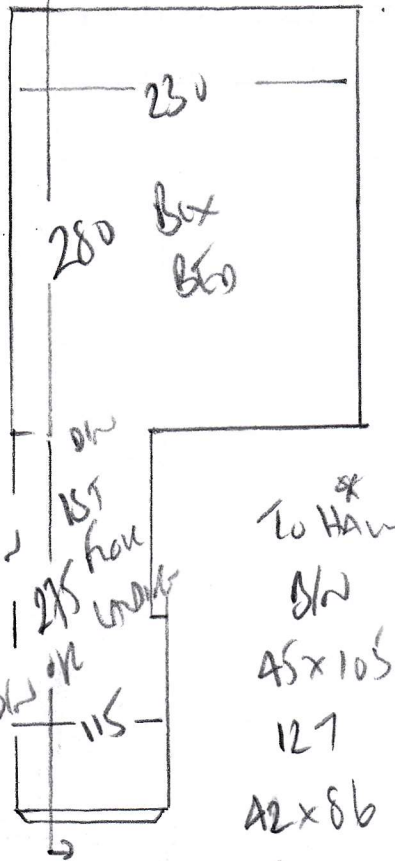

LOOSE
 FLOORING
 HERE
 See drawing!!

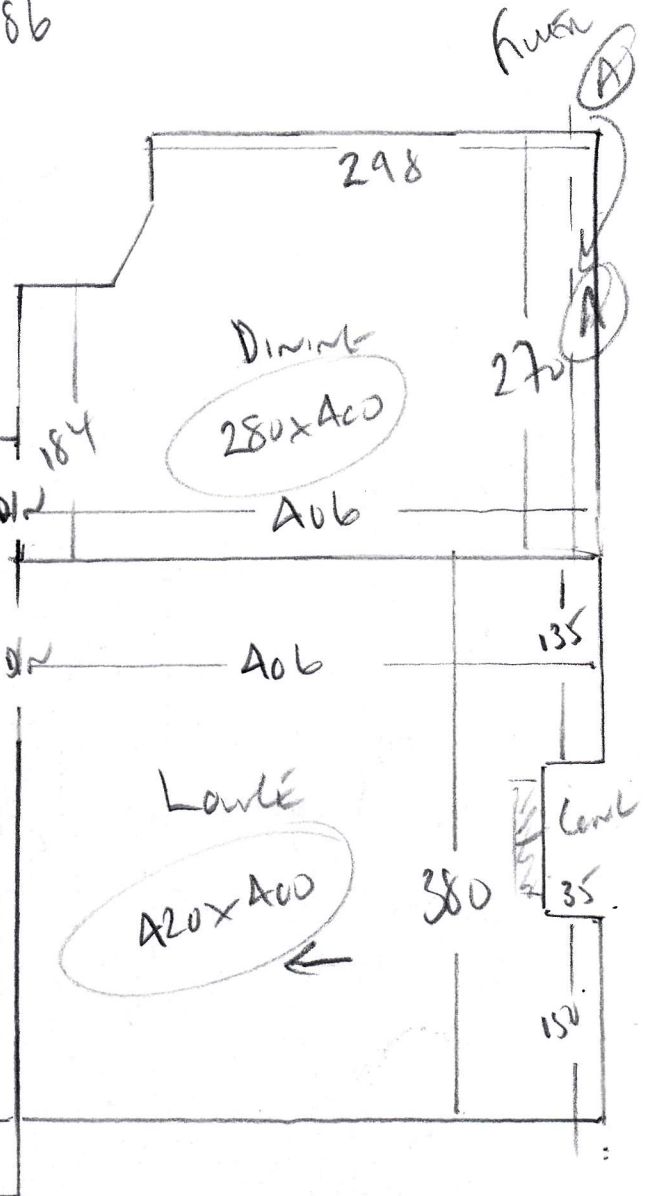
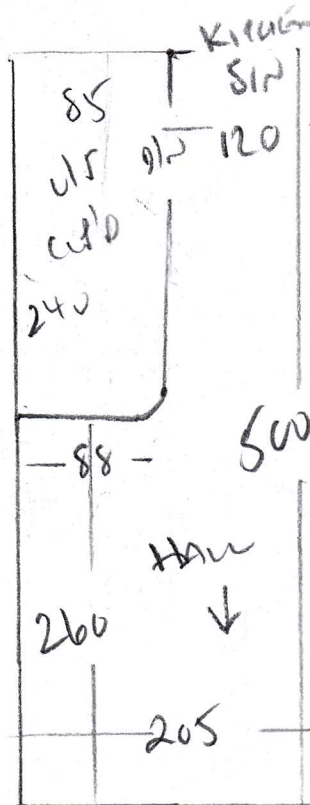
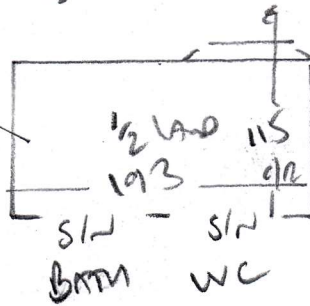

F10

P28862

2nd call of 3

Notes for Measure

Estimator: Colin

Mr Costa Manoussis, 1 Headington Road**Date of Measure: Tue, 12 Feb 19****At: 9-10:30am KEYS****Site Address:**

1 Headington Road

Customer Address:

24 Kohat Road

LONDON

SW18 3PR

LONDON

SW19 8LD

CONTACT: As customer detailsMobile
07951-465764

Home

Office
N/P**Email:**

costa.manoussis@gmail.com

Areas to be done and Description of Measure

Lounge, Dining Rm, H/S/L for Super Stainfree Twist - Col. TBC. Quote with & without Dining Room! (Rec. by James Weston @ #12)

Instructions and Estimators comments

Inexpensive materials & fit required as needed short term before extending & starting again!

Must Read!**Call James Weston on 07525008650 for KEYS****Office Ref: P28862**

Mr Costa Manoussis, 1 Headington Road

Date of Measure Tue, 12 Feb 19

At 9-10:30am KEYS

Floor: Wood / Concrete / other _____

S/edge: Wood/Concrete/No pin/existing (if existing, allow _____ sticks to supplement where necessary) All new

Sticking Req'd: Yes/No Type: Fastset/Other

Underlay: Re-use Existing / New required

Type: 42oz Felt / Fomalux / PU Foam / Luxury PU Foam / LowTog / Durafit + CP Brands

Doorbars: Alloy / Satin Ali / Polished Ali / Anod / Solid Brass / Chrome / Nisheen Seam/Wood/T/Holds: colour _____

Door Clearance: OK / Low (advise on quote)

Uplift: No / Yes (if "Yes" - what type?) OLD CARPETS + VERY OLD UPLIFT

Furniture: No/Yes (if YES, please specify the following) - 1 man / 2 men (Fitter to get paid) £ _____ total/per room TO BE EMPTIED

Parking Cost: Free / £ 260 per hour OLD FURNITURE AT PRESENT

Parking Restrictions: (type) / £ Ring 60

Congestion Zone: No / Yes

Access: Easy / Hard / 2 men req'd / _____ floor? Gravel + 1ST

Runners: Whipping / Binding (if binding, specify type)

Tape size: 1 1/2" / 2" / 3" / 5"

Style: Top taping / Side binding

Stairrods: Type _____ Nr _____ Size _____

Must Read: Call James Weston on 07525008650 for KEYS