

P28863
WATERS
SMARVILLE ROAD
SW6 7BB

3 BEDS
BOSTON
COVER COS 022

PLAN 755 x 500
FRONT BED 425 x 500
1180 x 500

59m²

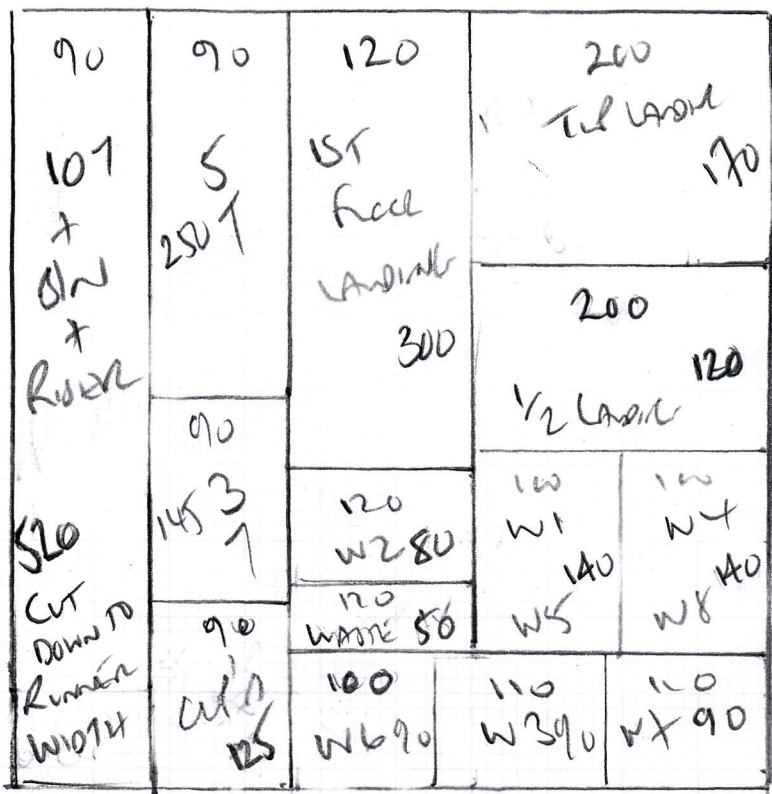

STAIRS + LANDING
BOSTON
COVER COS 014

520 PLAN 520 x 500

26m²

520
CUT DOWN TO
RUNNER
WIDTH

P 28863
 WATSONS
 5 MARVILLE ROAD
 SWK 7BB

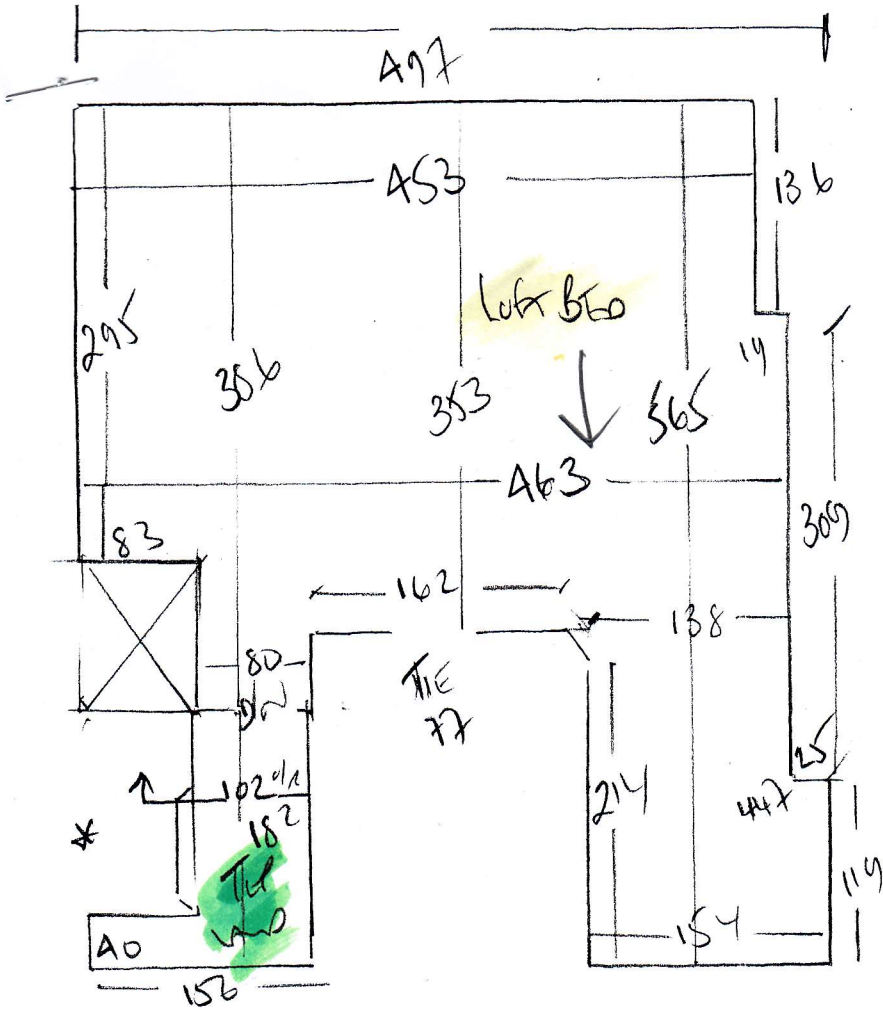

- W1 55 x 64
- W2 60 x 96
- W3 80 x 95
- W4 55 x 64
- S7
- A7 x 64
- W5 55 x 64
- W6 60 x 95
- W7 80 x 95
- W8 55 x 64

P 28863
 WATERS
 5 MAINE RD
 SW 765

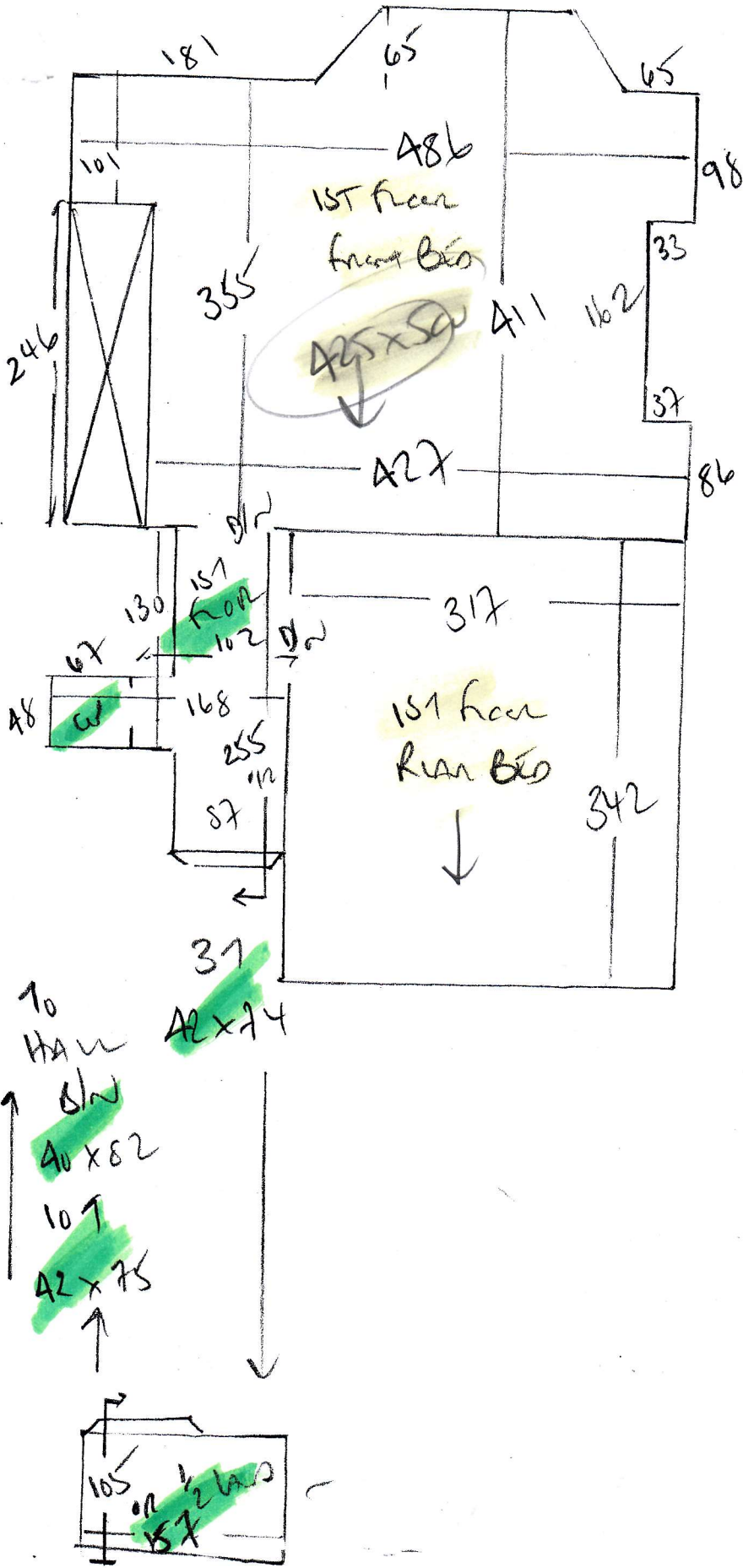

P28863

1st call of 1

Notes for Measure

Estimator: Colin

Ms Fiona Waters, 5 Marville Road

Date of Measure: Tue, 19 Feb 19

At: 9-10 BOS

Site Address:
5 Marville Road

Customer Address:
Manor Farm House

LONDON SW6 7BB

FARLEIGH WALLOP RG25 2HR

CONTACT: As customer details

Mobile	Home	Office
07973-654947	N/P	N/P

Email:
watersfiona@btinternet.com

Areas to be done and Description of Measure

3 Beds, S&L's. [Quote 1]BOS014 T/out. [Quote 2]BOS022-Beds + BOS014-S&L. FIT 27/28 March - RESERVED (update as necessary!)

Instructions and Estimators comments

Allow whipped runner to 1st flight of stairs only. Quote appropriate underlay / doorbars + options.

Must Read!

Builders on site

Office Ref: P28863

Ms Fiona Waters, 5 Marville Road

Date of Measure Tue, 19 Feb 19

At 9-10 BOS

Floor: Wood / Concrete / other _____

S/edge: Wood/Concrete/No pin/existing (if existing, allow ___ sticks to supplement where necessary)

Sticking Req'd: Yes/ No Type: Fastset/Other

Underlay: Re-use Existing / New required

Type: 42oz Felt / Fomalux / PU Foam / Luxury PU Foam / LowTog / Durafit
Rooms + Stairs *Lower only*

Doorbars: Alloy / Satin Ali / Polished Ali / Anod / Solid Brass / Chrome / Nisheen
Seam/Wood/T/Holds: colour _____

Door Clearance: OK / Low (advise on quote)

Uplift: No / Yes (if "Yes" - what type?) *3 Bars only (builds to D.C.)*
JLP RUBBER

Furniture: No/Yes (if YES, please specify the following) - 1 man / 2 men (Fitter to get paid) £ _____ total/per room

Parking Cost: Free / £ *2.00* per hour

Parking Restrictions: (type) / £ *Rink 60 pay by time*

Congestion Zone: No / Yes

Access: Easy / Hard / 2 men req'd / *1st + 2nd* floor?

Runners: Whipping / Binding (if binding, specify type)

Tape size: 1 1/2" / 2" / 3" / 5"

Style: Top taping / Side binding

Stairrods: Type _____ Nr _____ Size _____

Must Read: Builders on site

Office Ref: P28863