

Bunder Layout  
Approximate subsea layout

P28570  
TAYLOR  
5 WILDCRAFT MARL  
WILDCRAFT ROAD  
SWIS 315

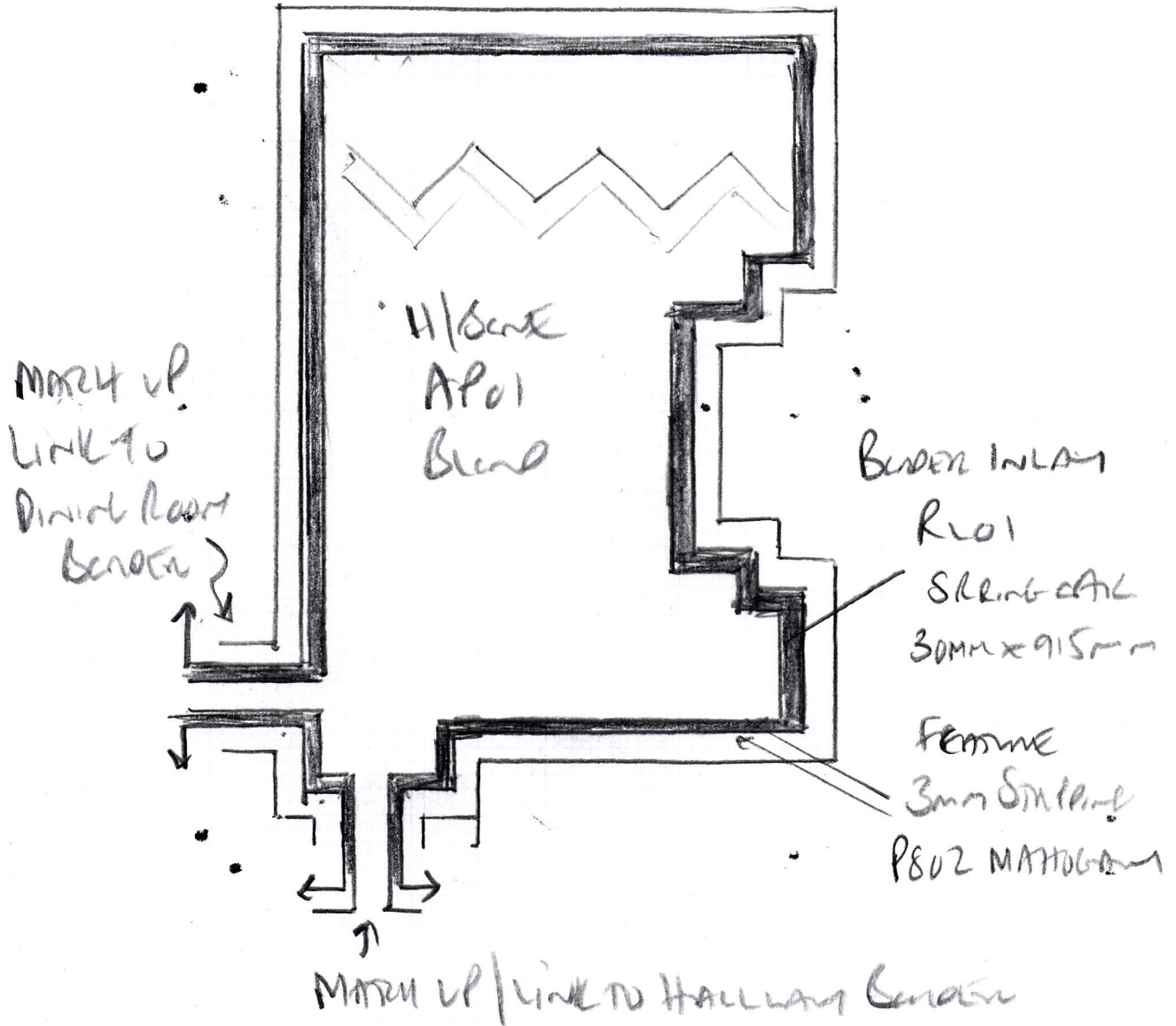

P28840  
 TAYLOR  
 5 WILCOCKS MANOR  
 WILCOCKS ROAD  
 SWIS 3TS

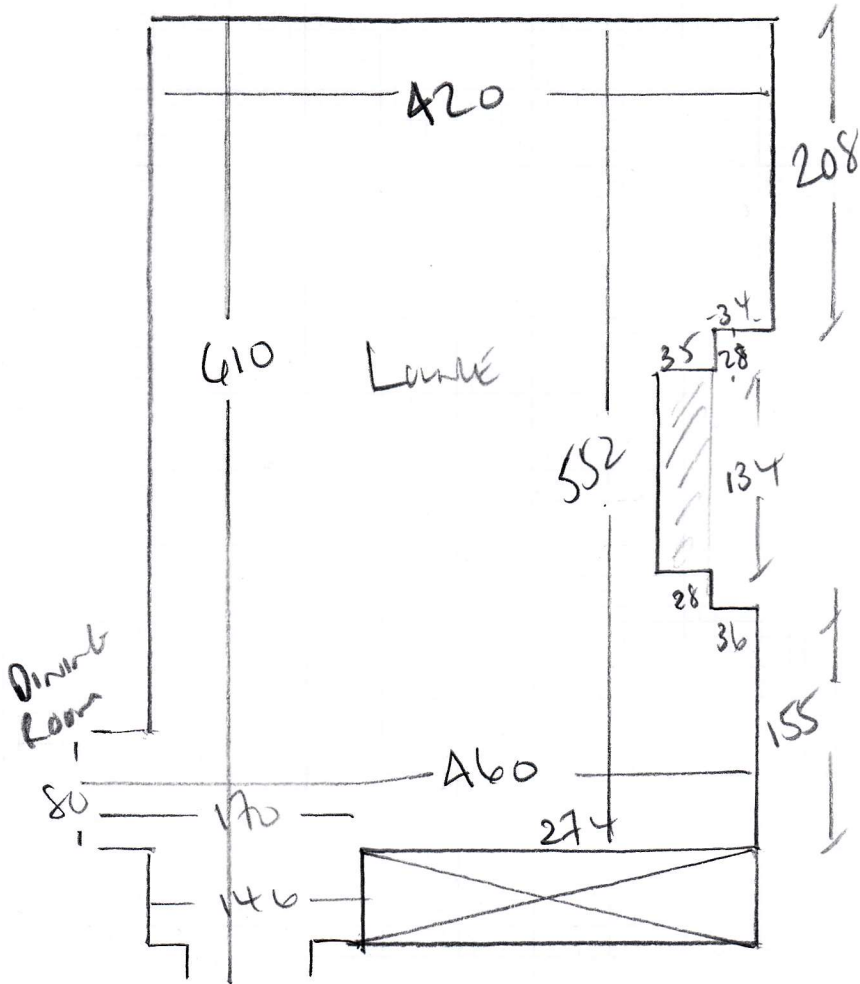

HALLWAY

LINK BOROUGH TO DINING ROOM + HALLWAY THROUGH DOORWAY  
 SAME AS DINING ROOM OTHER DOORWAY TO HALL (SEE IMAGE)

WALKWAY TRUSS LINE AND ROOFING + PLYWOOD SUB-FLOOR  
 LAY VERSILAM OVER EXISTING PLYWOOD.

P28870

1st call of 3

Notes for Measure

Estimator: Colin

Dr Wendy Taylor, Flat 5, Wildcroft Manor

Date of Measure: Thu, 14 Feb 19

At: 9am

Site Address:

Flat 5, Wildcroft Manor  
Wildcroft Road

LONDON

SW15 3TS

Customer Address:

Flat 5, Wildcroft Manor  
Wildcroft Road  
LONDON

SW15 3TS

CONTACT: As customer details

Mobile	Home	Office
	020-8789-8952	N/P

Email:  
wendytaylor245@gmail.com

Areas to be done and Description of Measure

Living Rm. Quote to lay Karndean Art Select Parquet with tram line border same as we laid in other areas in 2012 (P25006)

Instructions and Estimators comments

AP01 Blond Oak with tram border (30mm centre RL01 with 3mm strip of P802 Mahogany on either side)

PARQUET

SLIMS OAK

SPECIAL ORDER  
7-10 DAYS NO  
EXTRA COST  
STANDARD PRICE

Must Read!

LAY VERSILAY (SAME AS BEFORE)

Office Ref: P28870

Dr Wendy Taylor, Flat 5, Wildcroft Manor

Date of Measure Thu, 14 Feb 19

At 9am

Floor:	Wood / Concrete / other <u>Plywood Down</u>
S/edge:	Wood/Concrete/No pin/existing (if existing, allow __ sticks to supplement where necessary) <u>Allow for VERSILAY</u>
Sticking Req'd:	Yes/No Type: Fastset/Other
Underlay:	Re-use Existing / <u>New</u> required
Type:	42oz Felt / Fomalux / PU Foam / Luxury PU Foam / LowTog / Durafit
Doorbars:	Alloy / Satin Ali / Polished Ali / Anod / Solid Brass / Chrome / Nisheen Seam/Wood/T/Holds: colour <u>NONE REQUIRED</u>
Door Clearance:	<u>OK</u> / Low (advise on quote)
Uplift:	No / <u>Yes</u> (if "Yes" - what type?) <u>Twist on old felt.</u>
Furniture:	No/Yes (if YES, please specify the following) - 1 man / 2 men (Fitter to get paid) £ _____ total/per room
Parking Cost:	<u>Free</u> / £ _____ per hour
Parking Restrictions:	(type) / £ _____
Congestion Zone:	<u>No</u> / Yes
Access:	Easy / Hard / 2 men req'd / <u>1st</u> floor?
Runners:	<u>X</u> Whipping / Binding (if binding, specify type)
Tape size:	1½" <u>X</u> 2" / 3" / 5"
Style:	<u>X</u> Top taping / Side binding
Stairrods:	Type <u>X</u> _____ Nr _____ Size _____

**Must Read: LAY VERSILAY (SAME AS BEFORE)**

Office Ref: P28870