

P28901  
 JULIEN  
 SA CAMBODIA  
 HAN WEL  
 W7 38A

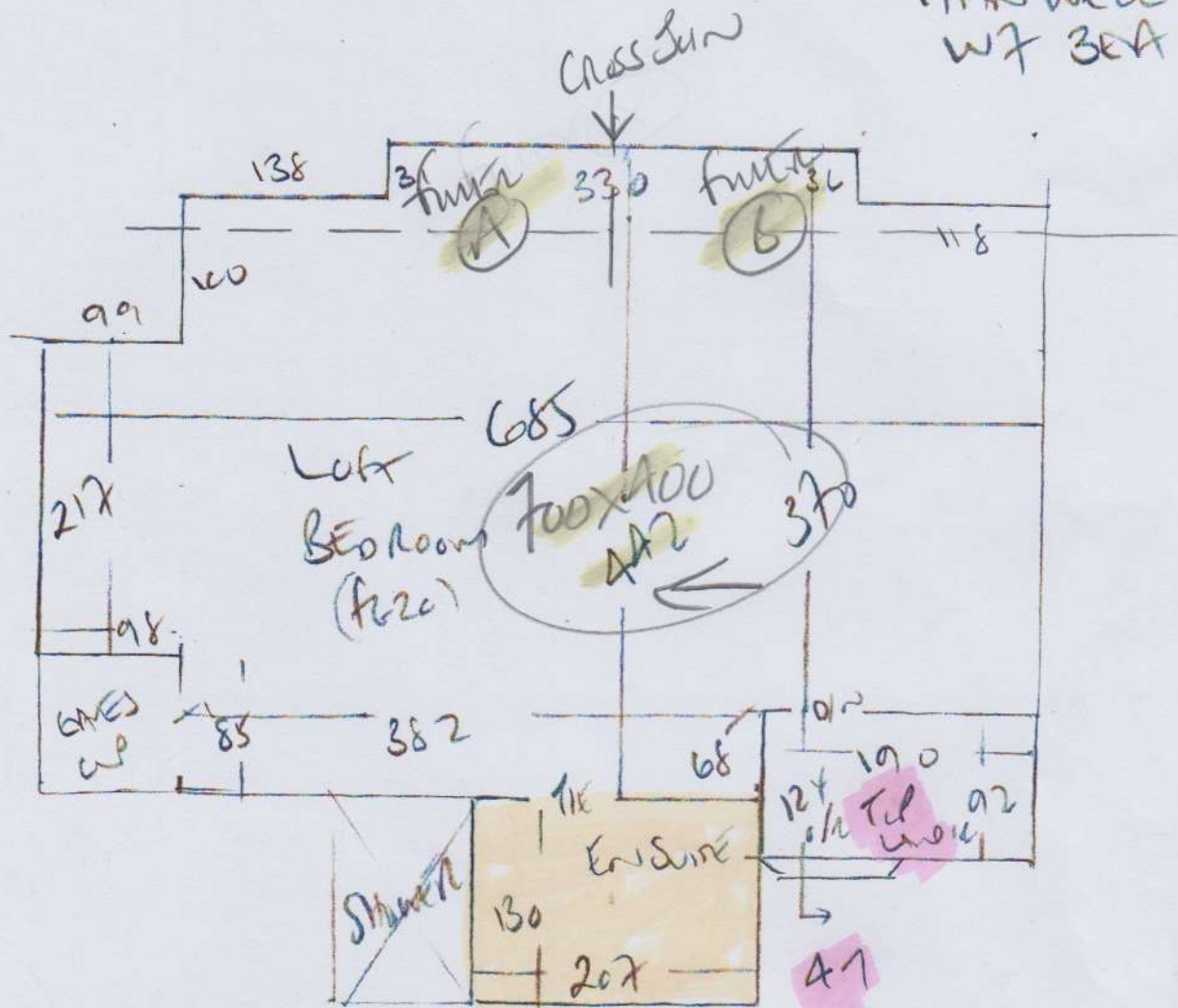

Wood floors

White left bed - Trust on floor

Blue white Trust on floor

- W1 65 x 93
- W2 70 x 125
- W3 85 x 90
- W4 75 x 98
- W5 80 x 120
- W6 75 x 83
- A1
- 47 x 86
- \*



Communal Hallway

P2890  
TULLER  
5A CAMPBELL ROAD  
HANWELL  
WT 3EA

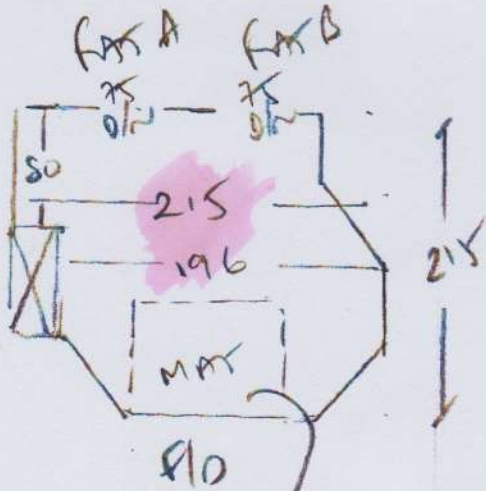

QUOTE  
SAME LAYOUT AS HALLWAY AT A

COIL MAT 75cm x 100cm  
+ AIR SQUARE EDGE TO SURROUND MAT

WOOD FLOOR - INTER COIL MAT WITH AIR SQUARE EDGE / FRAME

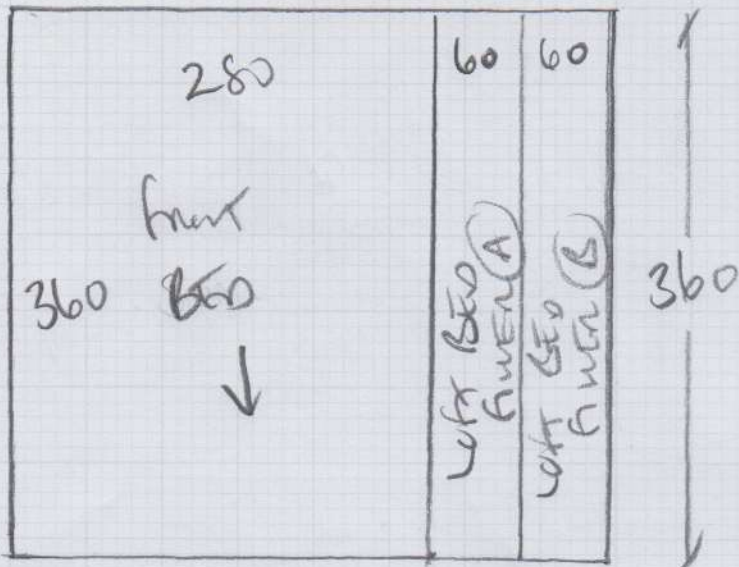

mrcarpet  
 Job No: P28901  
 Name: TUCKER  
 Address: SA Cambien Lodge  
 HANNOY  
 WF 3EA  
 Tel:  
 Sheet: of

Lounge + 3 Bedrooms

HANOI 'SPECIAL' GUARANTEE  
 COLOUR BB220-S

LAN	360 x 400 ✓
Left Bed	700 x 400
Right Bed	520 x 400 ✓
Lounge	510 x 400
	<u>20.90 x 400</u>

83.60m<sup>2</sup>

Job No: P28901  
 Name: TUCKER  
 Address: SA Cambuslang  
 HANWELL  
 W7 3EA  
 Tel: \_\_\_\_\_  
 Sheet: \_\_\_\_\_ of \_\_\_\_\_

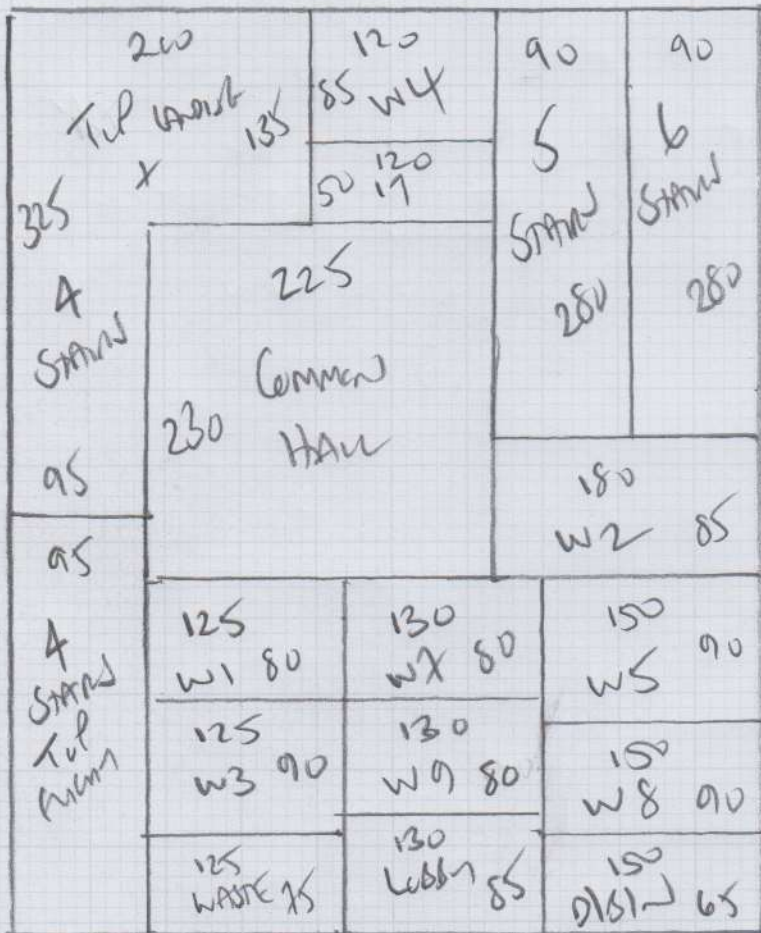

STAIRS + LANDINGS

MALEDONIA  
 Color 609/135

Plan 610 x 500  
 PT from land 150 x 500  
760 x 500

38m<sup>2</sup>

+ GELMAX  
 80cm x 100m

 mrcarpet  
 Job No: P28901  
 Name: TUCKER  
 Address: SA CAMBERLEY  
 HANWELL  
 W7 3EA  
 Tel:  
 Sheet: of:

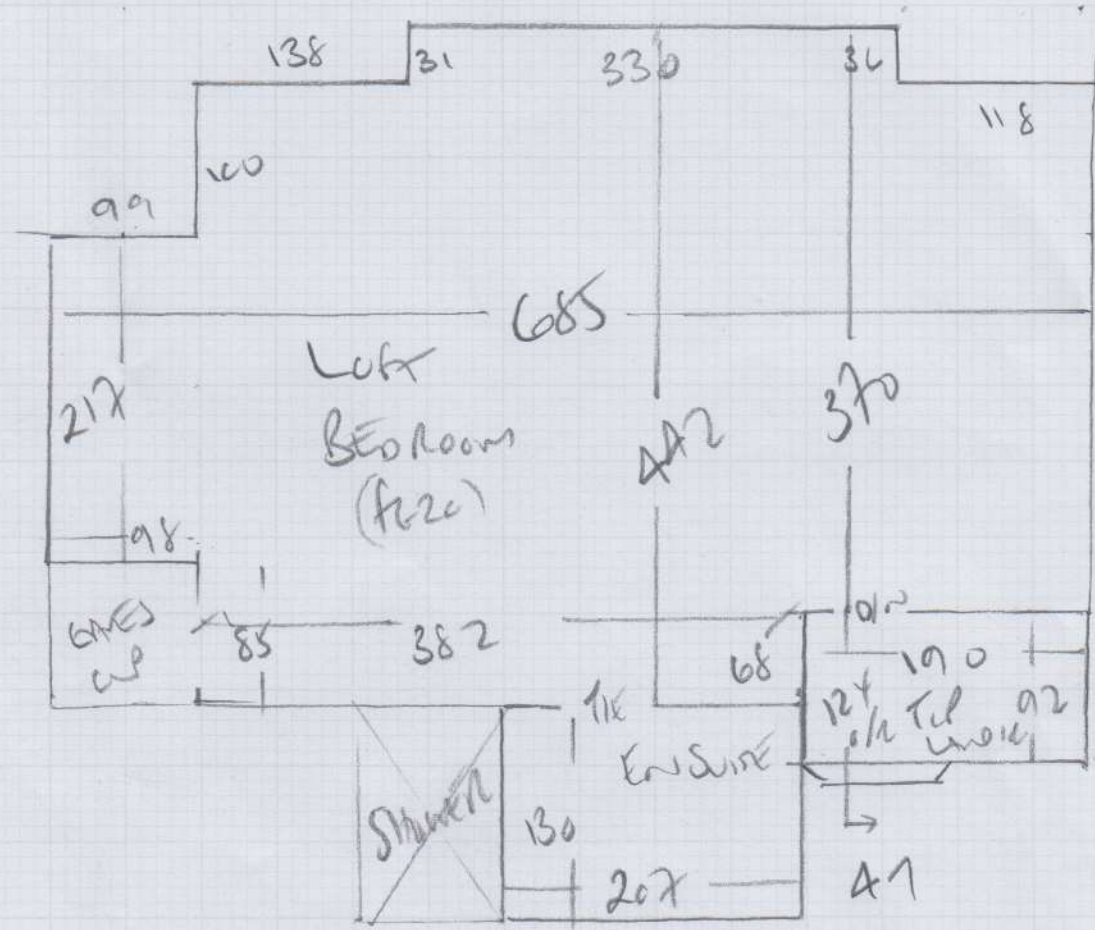

- Woods floors
- White Loft BED - Turf and Rudder
- Blue White Turf and Tu form
- w1 65 x 93
- w2 70 x 125
- w3 85 x 90
- w4 75 x 98
- w5 80 x 120
- w6 75 x 83
- A1
- 47 x 86
- \*



mrcarpet  
 Job No: P28901  
 Name: TULLER  
 Address: 5A CAMBELL ROAD  
 HAWKEN  
 Tel: W7 3EA  
 Sheet: of:

Communal Hallway

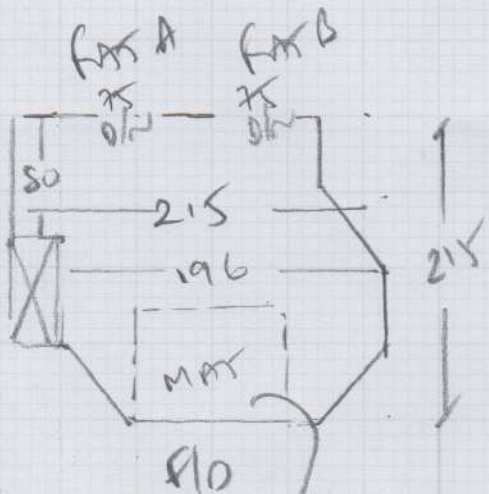

QUOTE  
 SAME CARPET AS HALLWAY FOR A

Car MAT 75cm x 100cm  
 + Ari Sa VANE EDGE TO SURROUND MAT

Woods floor - INSET CAR MAT WITH Ari Sa VANE EDGE FRAME

P28901

1st call of 1

Notes for Measure

Estimator: Colin

Mr Jevon Tucker, 5a Campbell Road

Date of Measure: Sat, 2 Mar 19

At: 9am

Site Address:  
5a Campbell Road

Customer Address:  
5a Campbell Road

HANWELL W7 3EA

HANWELL W7 3EA

CONTACT: As customer details

Mobile	Home	Office
07818-413566		

Email:  
jevon.tucker@gmail.com

**Areas to be done and Description of Measure**

S/L fo Macedonia-609/35 + Coir at F/D. Liv Rm & 2 Beds 1) Hanoi clearance-BB220-S @ £20 2) Islay-Pearl Grey or Doeskin @ £27m<sup>2</sup>

↑ SEAT SAMPLE

**Instructions and Estimators comments**

Kitchen & 2 baths for Transform Azuriet 46959 with stripping (Colour TBC) \*\*SALE PRICES ON CARPET\*\*

↑ Puffin Colonia - AS34  
 Broomall Green Slate ICE FRAME STRIPS  
 ICE INFRARED STRIPS 2031

**Must Read!**

**TAKE NEW MODULEO BROCHURE**

Office Ref: P28901

Mr Jevon Tucker, 5a Campbell Road

Date of Measure Sat, 2 Mar 19

At 9am

Floor: Wood / Concrete / other \_\_\_\_\_

S/edge: Wood/Concrete/No pin/existing (if existing, allow 10 sticks to supplement where necessary)

Sticking Req'd: Yes/No Type: Fastset/Other

Underlay: Re-use Existing / New required

Type: 42oz Felt / Fomalux / PU Foam / Luxury PU Foam / LowTog / Durafit

Doorbars: Alloy / Satin Ali / Polished Ali / Anod / Solid Brass / Chrome / Nisheen  
Seam/Wood/T/Holds: colour \_\_\_\_\_

Door Clearance: OK / Low (advise on quote)

Uplift: No / Yes (if "Yes" - what type?) Trust line on pvc foam Tel Ben + STAND ONLY

Furniture: No/Yes (if YES, please specify the following) - 1 man / 2 men (Fitter to get paid) £\_\_\_\_\_ total/per room

Parking Cost: Free / £\_\_\_\_\_ per hour

Parking Restrictions: (type) / £ PERMITS ONLY - SEE CUSTOMER for PERMIT!

Congestion Zone: No / Yes

Access: Easy / Hard / 2 men req'd / \_\_\_\_\_ floor? UT + 2nd - NT floor fast

Runners: Whipping / Binding (if binding, specify type)

Tape size: 1 1/2" / 2" / 3" / 5"

Style: Top taping / Side binding

Stairrods: Type \_\_\_\_\_ Nr \_\_\_\_\_ Size \_\_\_\_\_

Must Read: TAKE NEW MODULEO BROCHURE