

P28913  
 MAMES  
 59 SUMNER CRUISE  
 SW18 5QP

ANIA R13  
 COLOUR 115

- Row 1 560 x 400
  - Row 2 300 x 400
  - Row 3 550 x 400
  - 1st floor 455 x 400
  - 1st floor 480 x 400
  - CLF LUNGE 450 x 400
- 2795 x 400

111.80m<sup>2</sup>

STOCK RAIL  
 2900 x 400

116m<sup>2</sup>

OR  
 Boston  
 Corcor Boston Boston  
 30m x 40m

120m<sup>2</sup> for RAILTRICE

P28913  
 MAMESON  
 59 SUMMERS GROVE  
 SW18 5QP

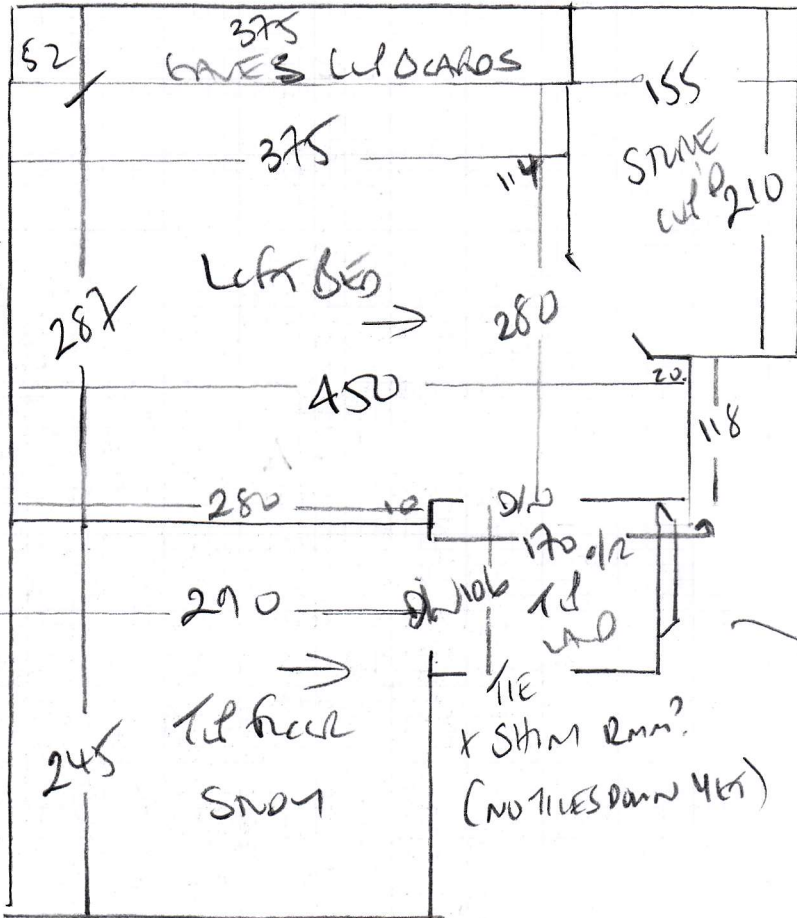

- To 1st floor
- 17
  - 45 x 75
  - w6 73 x 72
  - w5 80 x 108
  - w4 69 x 91
  - 57
  - 45 x 82
  - w3 70 x 79
  - w2 70 x 108
  - w1 65 x 83
  - 17
  - 45 x 72
- ↑

P28913  
 MAMESA  
 59 SUMENAD GUNE  
 SW18 SQP

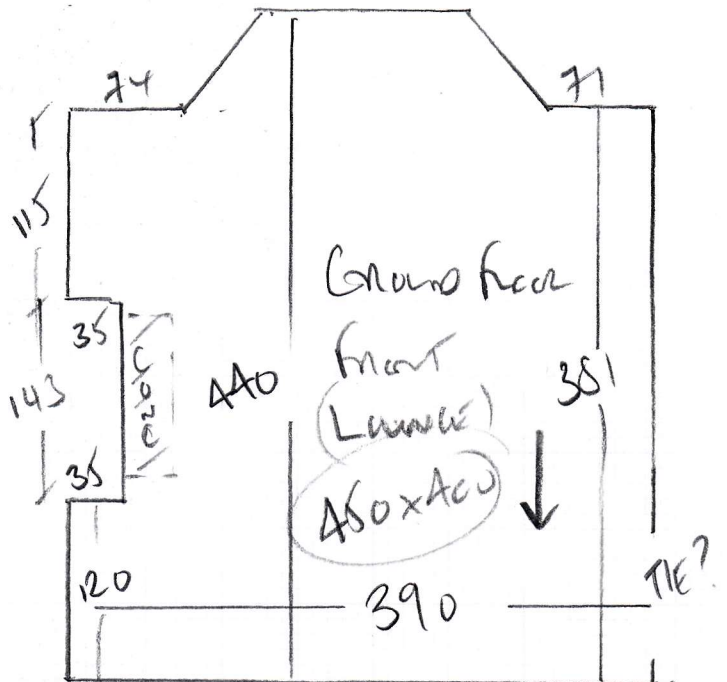
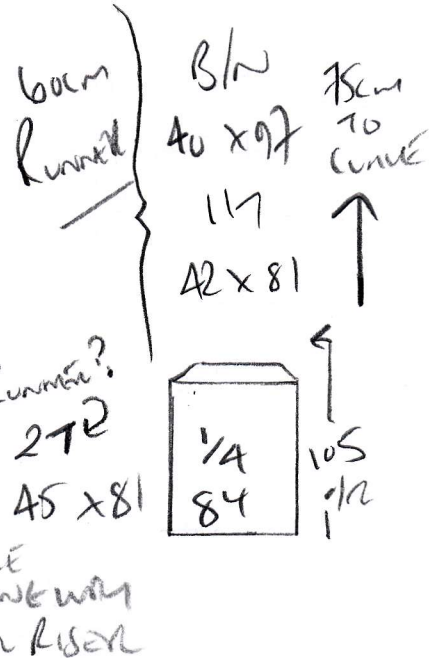
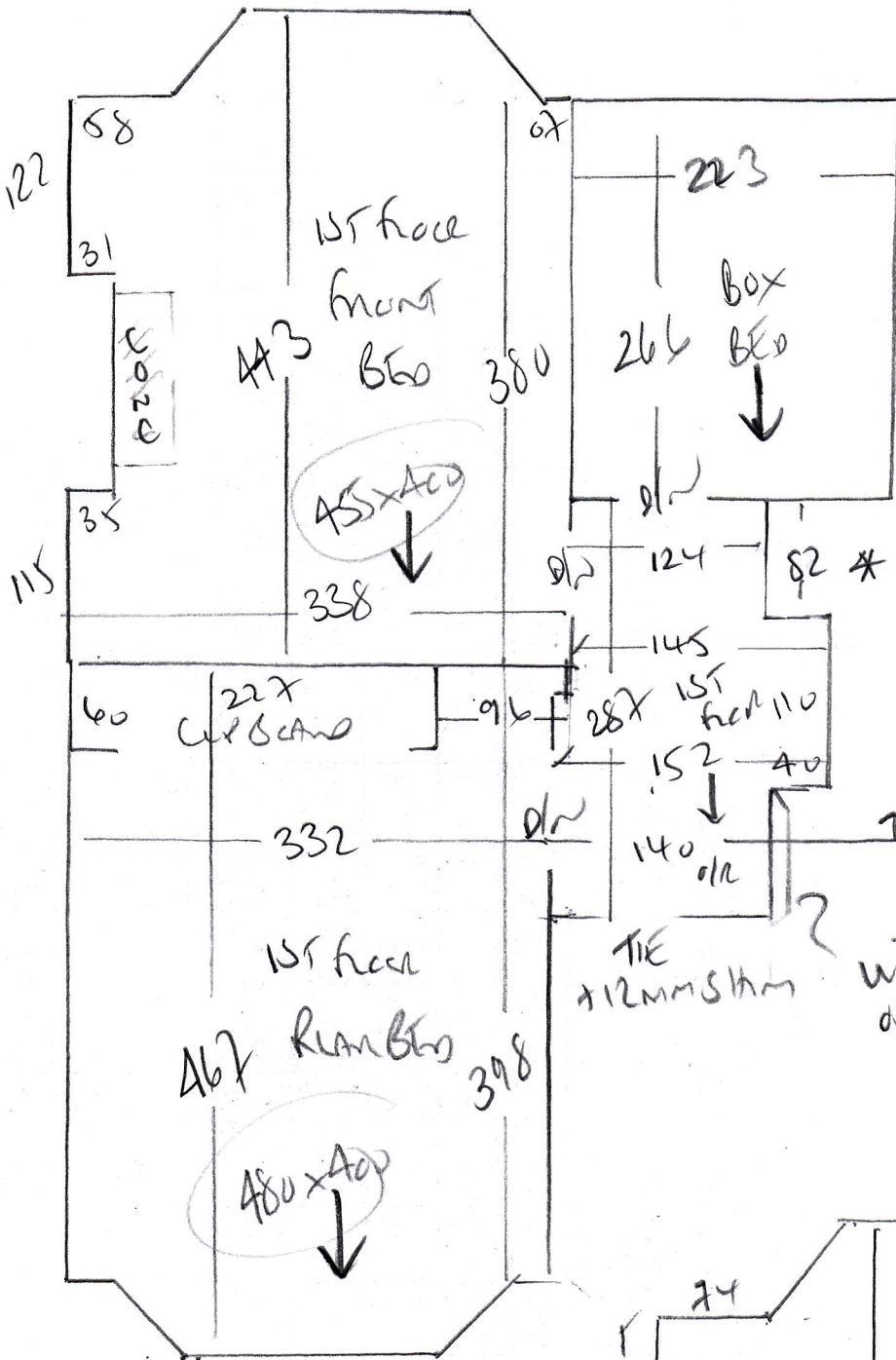

P28913

3rd call of 3

Notes for Measure

Estimator: Colin

Mrs Nicola Matheson, 59 Sutherland Grove

Date of Measure: Mon, 4 Mar 19

At: 11am BOS

Site Address:  
59 Sutherland Grove

Customer Address:  
59 Sutherland Grove

LONDON SW18 5QP

LONDON SW18 5QP

CONTACT: Steve (BOS)

Mobile	Home	Office
07729-197098		N/P

Email:  
nikkicrowley@doctors.org.uk

**Areas to be done and Description of Measure**

G/F Living Rm (1st rm on Right), Stairs/Lands, 4 Beds & Study & Eaves Cup'ds for Aria Rib 115 or Boston BOS014/017.

29m x 4m  
 Ascender  
 ONLY STOCK  
 AVAILABLE

(Boston)  
 Planned for  
 30m x 40m  
 to Arrive on site

**Instructions and Estimators comments**

Same cpt T/O & whipped runner to 1st flight + bound OPTION. Fit offcuts into Eaves Cup'd s if poss?

**Must Read!**

**Customer moving in on 28/3**

**Office Ref: P28913**

Mrs Nicola Matheson, 59 Sutherland Grove

Date of Measure Mon, 4 Mar 19

At 11am BOS

**Floor:**  Wood / Concrete / other \_\_\_\_\_

**S/edge:**  Wood/Concrete/No pin/existing (if existing, allow 2 sticks to supplement where necessary) *Allow 2 runs*

**Sticking Req'd:** Yes/ No Type:  Fastset/Other 2 HEAVY ONLY

**Underlay:** Re-use Existing /  New required

**Type:** 42oz Felt / Fomalux / PU Foam / Luxury PU Foam / LowTog / Durafit

**Doorbars:** *+ options*  
Alloy / Satin Ali / Polished Ali / Anod / Solid Brass / Chrome / Nisheen  
Seam/Wood/T/Holds: colour \_\_\_\_\_

**Door Clearance:** OK / Low ( advise on quote)

**Uplift:**  No / Yes (if "Yes" - what type?) \_\_\_\_\_

**Furniture:**  No/Yes (if YES, please specify the following) - 1 man / 2 men (Fitter to get paid) £\_\_\_\_\_ total/per room

**Parking Cost:**  Free / £\_\_\_\_\_ per hour *OWN DRIVEWAY, NO TOLLS*

**Parking Restrictions:** (type) / £ runners only 130-230 by

**Congestion Zone:**  No / Yes *BT FURNISHING  
GULM WHITTED  
RUNNER*

**Access:** Easy / Hard / 2 men req'd / BT + 20 floor?

**Runners:**  Whipping / Binding (if binding, specify type)

**Tape size:**  1 1/2" /  2" /  3" /  5"

**Style:**  Top taping / Side binding

**Stairrods:** Type  \_\_\_\_\_ Nr \_\_\_\_\_ Size \_\_\_\_\_

**Must Read: Customer moving in on 28/3**