

P28936
 19 ROCKS LANE LTD
 19 ROCKS LANE
 SW13 0DB

Til front + MASTER BED

SHARON

COLOUR

RAW 660 x 500

MASTER 565 x 500

1225 x 500

61.25m²

Til MIDDLE + REAR BED

1st floor REAR BED

XANADU

COLOUR

Til MIDDLE BED 345 x 400

Til REAR BED 385 x 400

1st LAM BED 410 x 400

1140 x 400

45.60m²

P28936
 17 ROCK LANE LTD
 17 ROCK LANE
 SW13 0DB

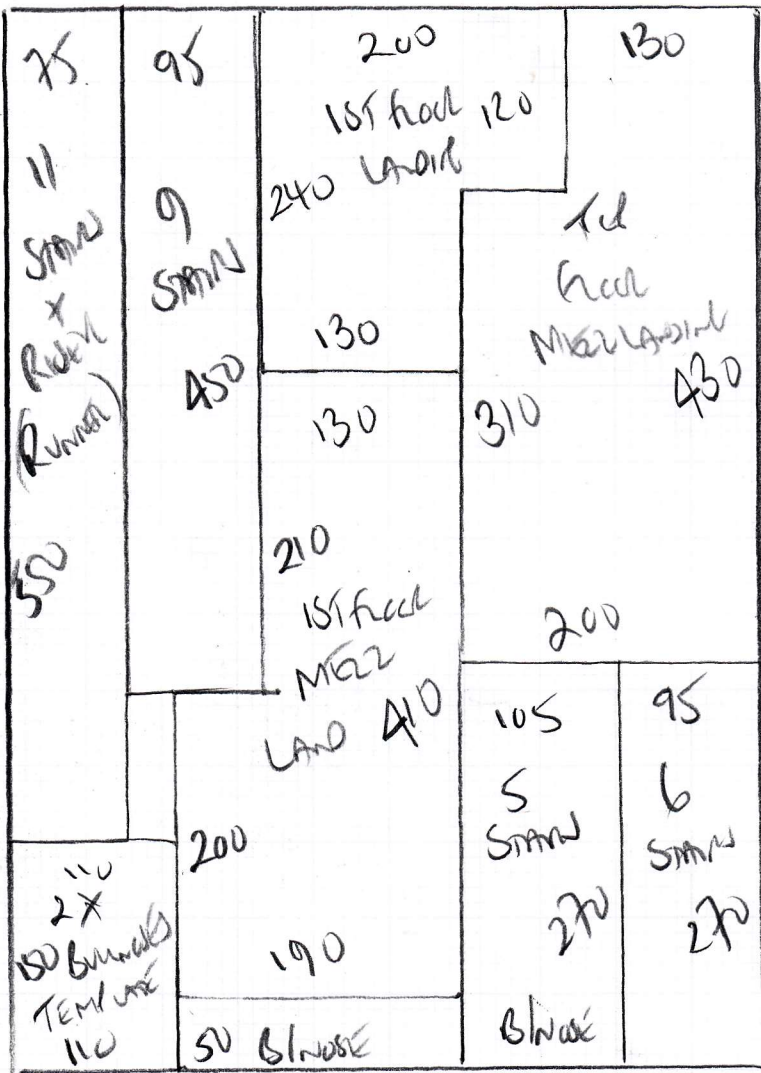

STAIRS + LANDINGS
RUNNER TO 1ST FLOOR ONLY

COTSWOLD 'RIS'

Colour

PLAN 700 x 500

35M²

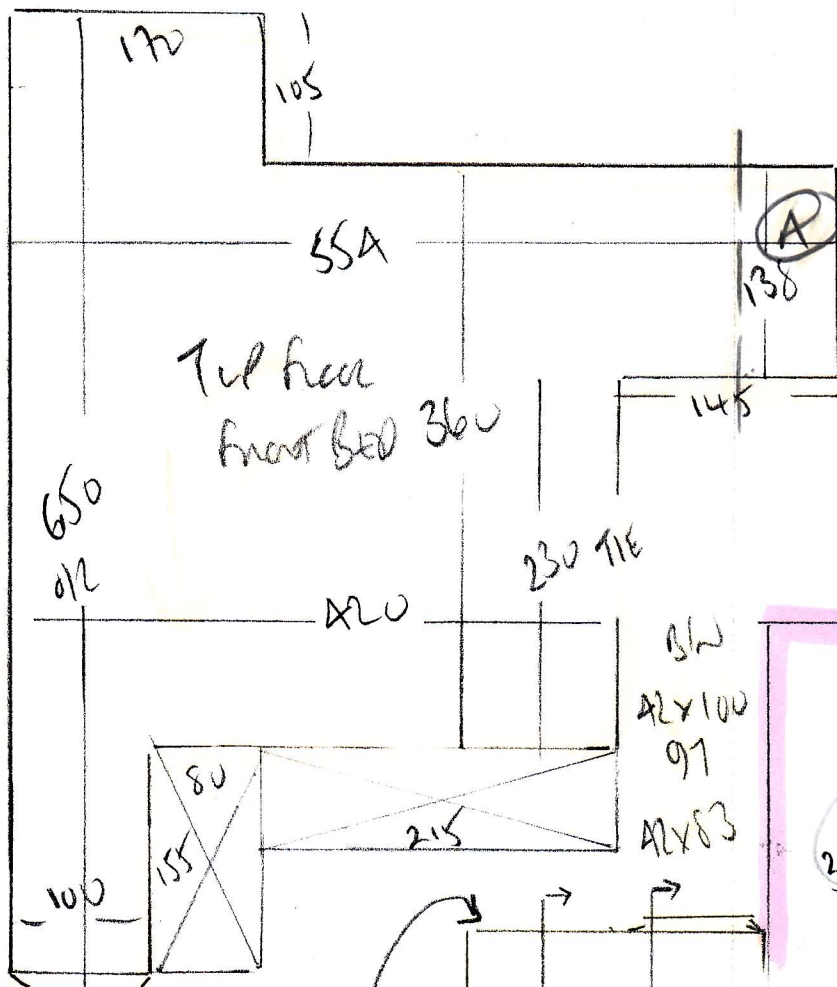

P28936
 19 ROCKY LANE LTD
 19 ROCKY LANE
 SW13 0DB

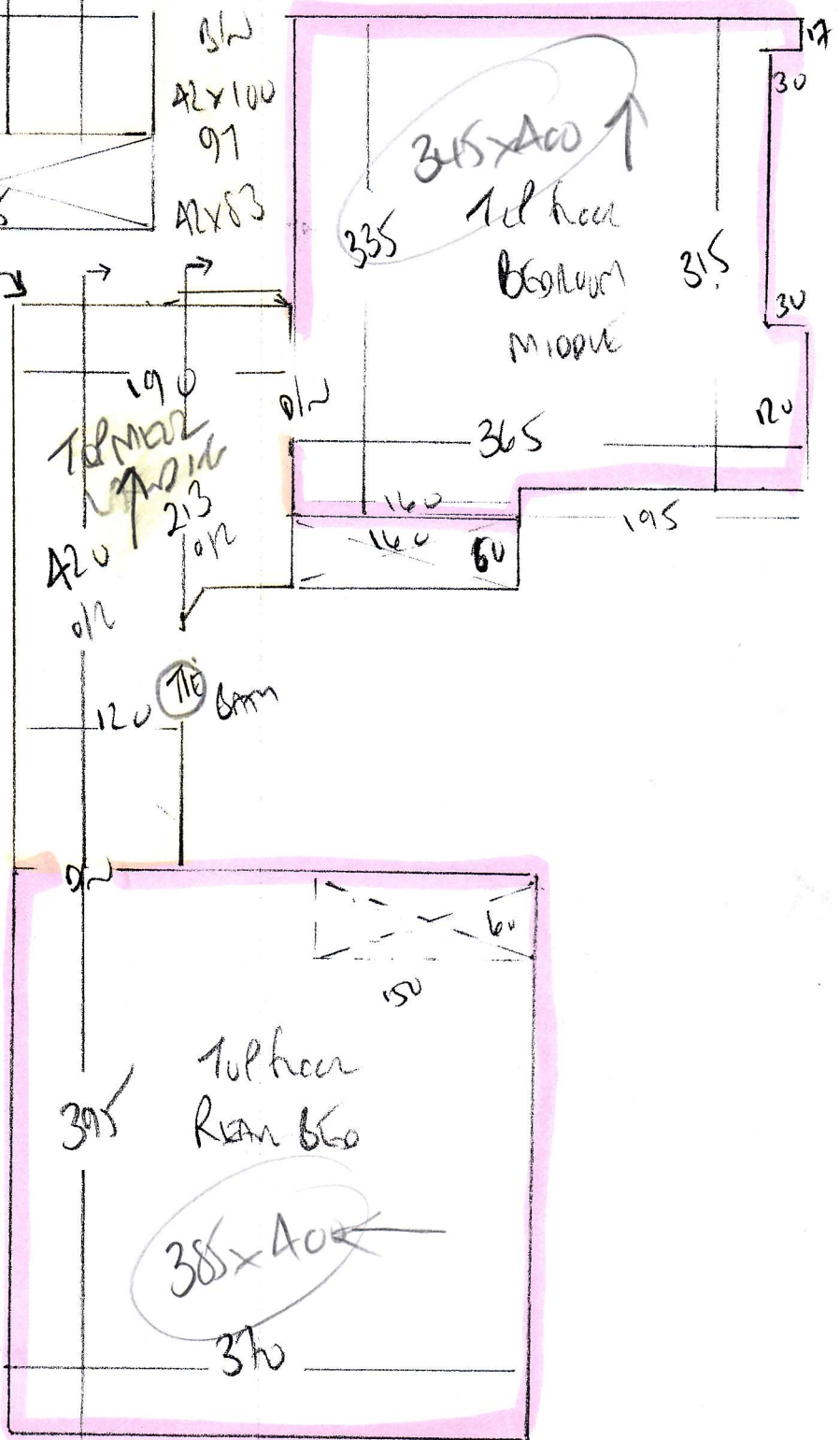

67 } NORTH MET
 45x65

190 TOP MIDDLE
 42x100
 213 o/r

385x400

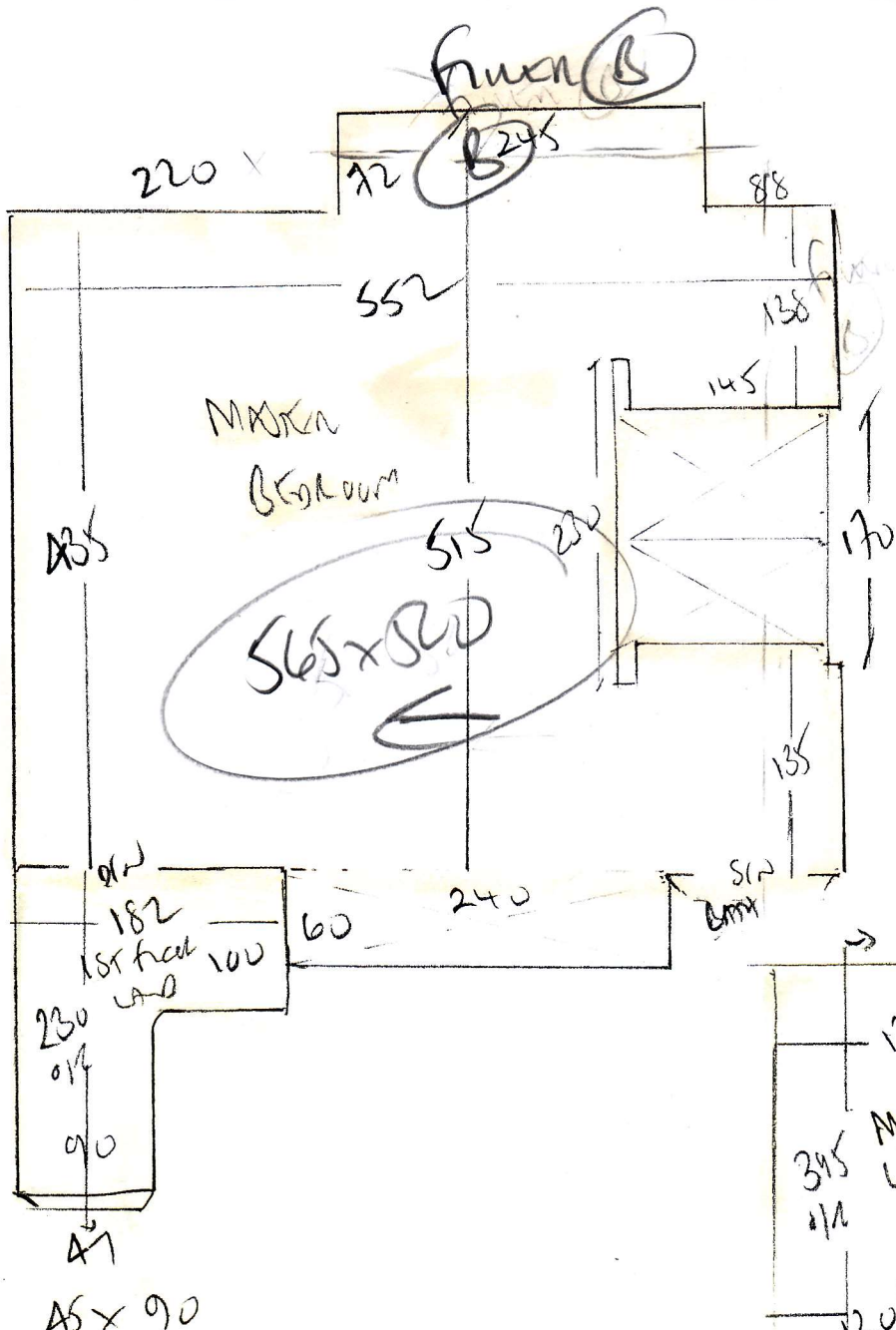

P28936
 19 ROCKS LANE LTD
 19 ROCKS LANE
 SW13 0DB

To Hall
 Blw 60x115 (35 TO CURVE)
 Blw 45x90 (45 TO CURVE)
 117
 42x82
 Runner
 60cm?

2 Scotia bands
 TO BE
 REMOVED

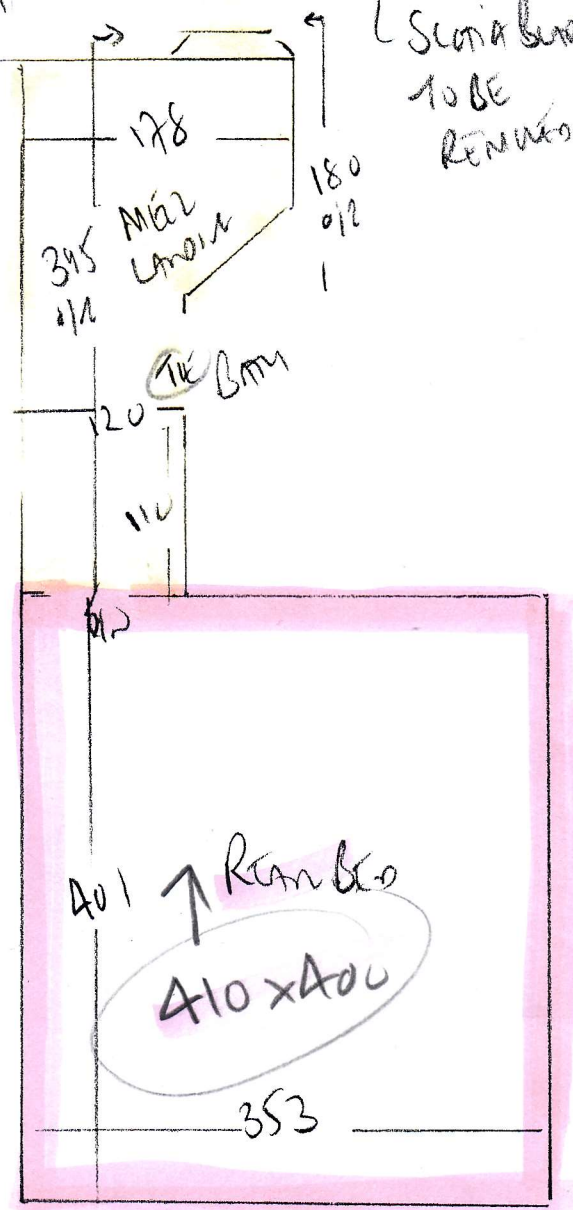

19 Rocks Lane Limited, 19 Rocks Lane

Date of Measure: Mon, 25 Mar 19

At: 10-11am BOS

Site Address:
19 Rocks Lane

LONDON SW13 0DB

CONTACT: Scott Stanley

Mobile	Home	Office
07949-167519	N/P	N/P

Customer Address:

Little Coombe
2 Beaumont Road
LONDON

SW19 6LY

Email:
scottstanleyuk@gmail.com

Areas to be done and Description of Measure

5 Beds, S&L's for carpet to select. Shiruku to Loft Bed & 1st Floor Front, Xanadu to other beds, Cotswold Rib to S&L.

YSSSD
USS10%

1975-10%

136-20
USS10%

Instructions and Estimators comments

PU Foam t/out + Options: Lux PU to Beds / Rubber to S&L. Standard bars + options. RUNNER 1ST FLIGHT

Must Read!

See Scott on site

Office Ref: P28936

19 Rocks Lane Limited, 19 Rocks Lane

Date of Measure Mon, 25 Mar 19

At 10-11am BOS

Floor: Wood / Concrete / other _____
 S/edge: Wood / Concrete / No pin / existing (if existing, allow __ sticks to supplement where necessary)
 Sticking Req'd: Yes / No Type: Fastset / Other
 Underlay: Re-use Existing / New required
 Type: 42oz Felt / Fomalux / PU Foam / Luxury PU Foam / LowTog / Durafit
 Doorbars: Alloy / Satin Ali / Polished Ali / Anod / Solid Brass / Chrome / Nisheen Seam / Wood / T / Holds: colour _____
 Door Clearance: OK / Low (advise on quote)
 Uplift: No / Yes (if "Yes" - what type?) _____
 Furniture: No / Yes (if YES, please specify the following) - 1 man / 2 men (Fitter to get paid) £ _____ total/per room
 Parking Cost: Free / £ 2.60 per hour
 Parking Restrictions: (type) / £ RWGGO
 Congestion Zone: No / Yes
 Access: Easy / Hard / 2 men req'd / _____ floor? *1st fl*
 Runners: Whipping / Binding (if binding, specify type)
 Tape size: 1½" / 2" / 3" / 5" *low - 1st only NOT known from ASAW*
 Style: Top taping / Side binding
 Stairrods: Type _____ Nr _____ Size _____

*An s/l +
runner*

Must Read: See Scott on site