

P28937  
 PEOPLE  
 15 Lower Grounds SH  
 SWIS 16P

Stair  
Stairs + Landings  
 ELEMENTS DESIGN  
 CORNER ELES 17

Plan 1020 x 500

51m<sup>2</sup>

BANKMAN  
 CUSTOM VINYL

325 x 200

6.50m<sup>2</sup>

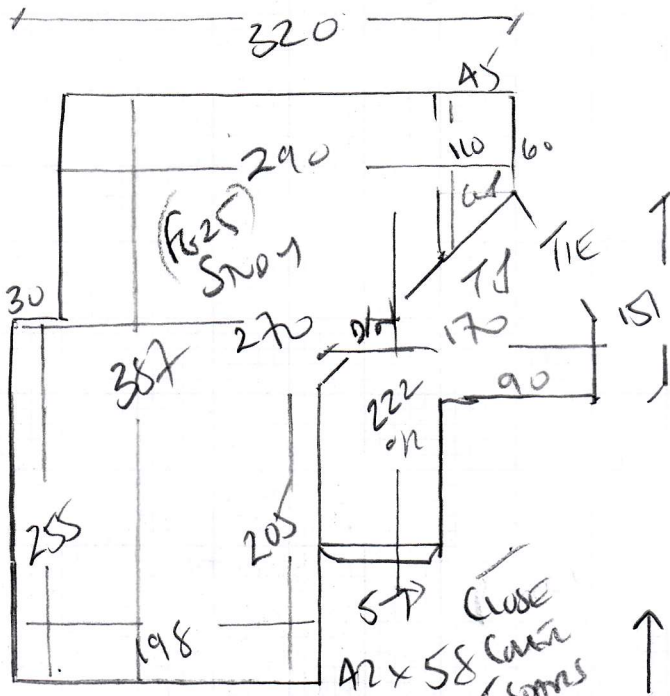

P28937  
 P2001  
 15 Lower Gamma Sam  
 P2001  
 SWIS 18P

\*  
 6/2  
 45 x 90  
 71  
 46 x 70

6cm TO CURVE  
 6cm LUNAR  
 NO ROOS + EYES  
 = = =

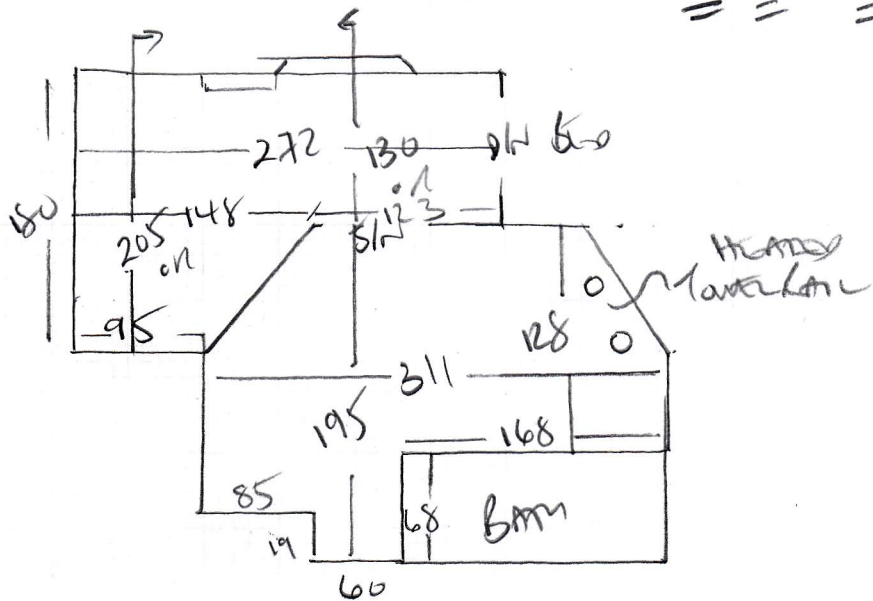

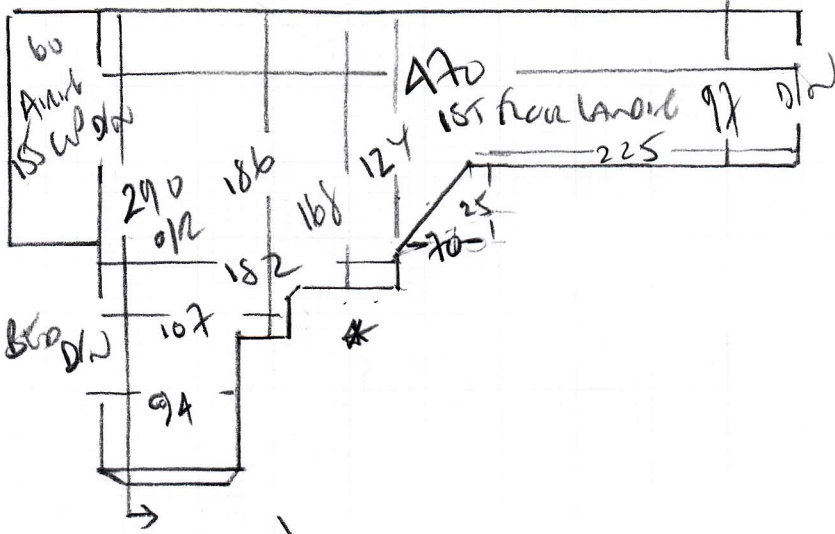

P 28937  
 P 6000  
 15 Lower Conn STM  
 P 6000  
 SWIS 16P

ST } boom TAKEO Runner  
 AS x 79 } USE EXISTING BRASS KEYS + EYES



Blw } boom TAKEO Runner  
 A7 x 190 } EXIST KEYS + EYES (BRASS)  
 107  
 AS x 79

FIT DATA / GROOVE HERE

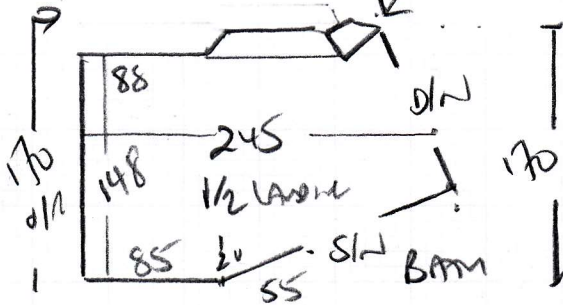

P28937

2nd call of 3

Notes for Measure

Estimator: Colin

Mrs E Pedley, 15 Lower Common South

Date of Measure: Thu, 21 Mar 19

At: 10-11am

Site Address:

15 Lower Common South

Customer Address:

15 Lower Common South

LONDON

SW15 1BP

LONDON

SW15 1BP

CONTACT:

As per customer details

|              |               |        |
|--------------|---------------|--------|
| Mobile       | Home          | Office |
| 07778-158934 | 020-8788-2749 | N/P    |

Email: epedley@btinternet.com

Areas to be done and Description of Measure

Top Guest Bath for C'vinyl - Ult Style Noblesse 008 OR Bub&liq Dots 5001. Stairs & Landings for carpet to select.

SEPARATE QUOTE TO H/BANDS STAIR, 1<sup>st</sup> LANDING + M22 UP LANDING

STRUCTURE ELEMENTS DESIGN EDES 17

+ TAPING ON RUNNERS C10 OLIVE (KASIA'S HB 8328)

Instructions and Estimators comments

S&L - poss Hanoi Clearance/Boston/Cotswold. Lower flights as bound runners as ex. Use ex stairrods.

|                   |                              |
|-------------------|------------------------------|
| <b>Must Read!</b> | <b>Customer will be home</b> |
|-------------------|------------------------------|

Office Ref: P28937

Mrs E Pedley, 15 Lower Common South

Date of Measure Thu, 21 Mar 19

At 10-11am

Floor:  Wood / Concrete / other \_\_\_\_\_

S/edge:  Wood/Concrete/No pin/existing (if existing, allow 20 sticks to supplement where necessary)

Sticking Req'd: Yes/ No Type: Fastset/Other

Underlay: Re-use Existing /  New required

Type: 42oz Felt / Fomalux / PU Foam /  Luxury PU Foam /  LowTog / Durafit

Doorbars: Alloy / Satin Ali / Polished Ali / Anod / Solid Brass / Chrome / Nisheen Seam/Wood/T/Holds: colour \_\_\_\_\_ options

Door Clearance:  OK / Low (advise on quote)

Uplift: No /  Yes (if "Yes" - what type?) Velvet and Felt

Furniture: No/Yes (if YES, please specify the following) - 1 man / 2 men (Fitter to get paid) £ 20 total/per room STUDY

Parking Cost:  Free / £ \_\_\_\_\_ per hour

Parking Restrictions: (type) / £ ON 930-530pm (ON DRIVEWAY WITH PERMISSION)

Congestion Zone:  No / Yes

Access:  Easy / Hard / 2 men req'd / 1st + 2nd floor?

Runners: Whipping /  Binding (if binding, specify type)

Tape size: 1½" / 2" / 3" /  5"

Style:  Top taping / Side binding

Stairrods: Type EXISTING Nr \_\_\_\_\_ Size \_\_\_\_\_ 600-5CM

**Must Read: Customer will be home**